

SLEWING DRIVE 回转式减速器

# SE3C-PE3C



UNITS/单位:mm  
1inch=25.4mm

Weight:12kg

**FRONT VIEW**  
正视图

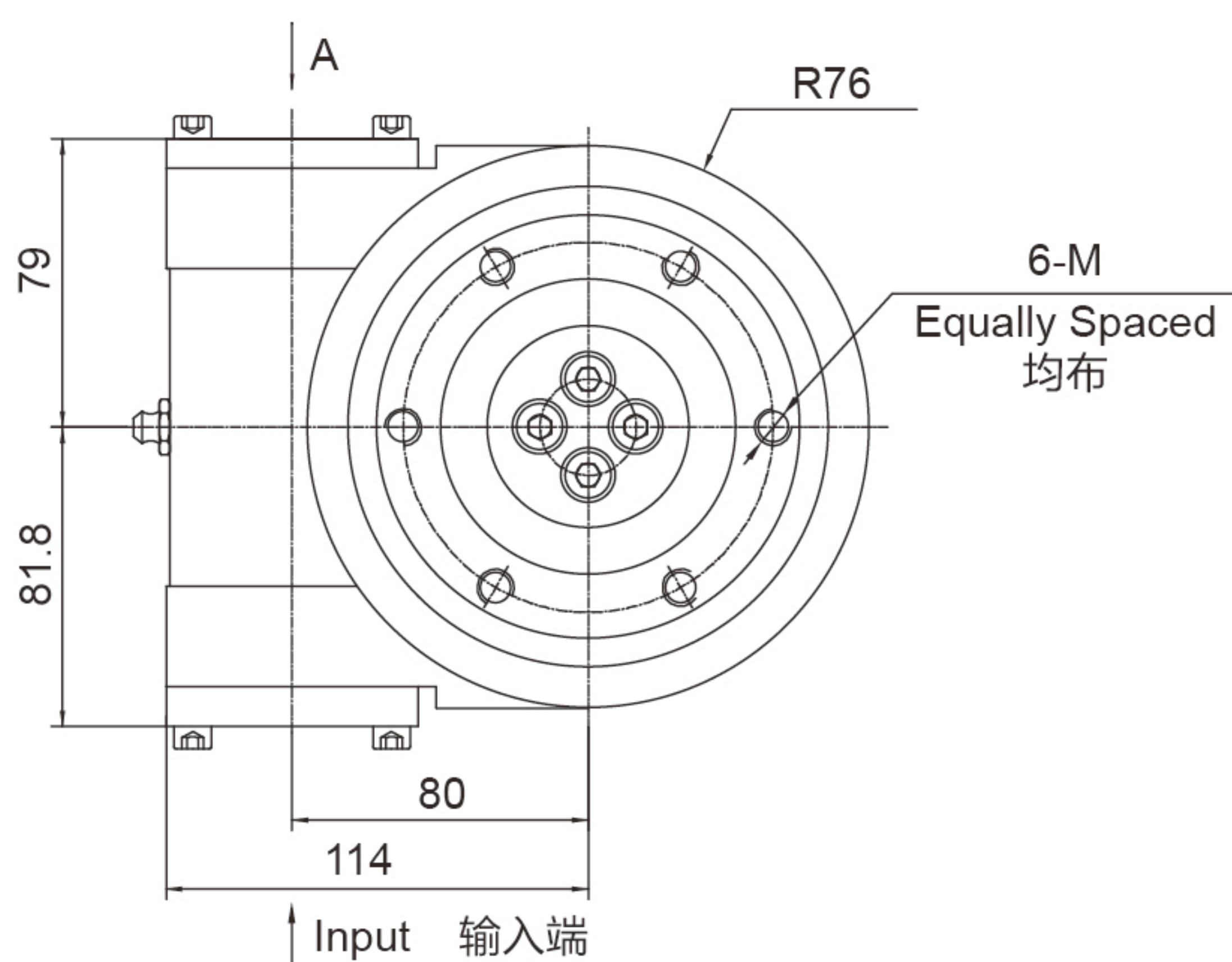

**INPUT** 输入端视图

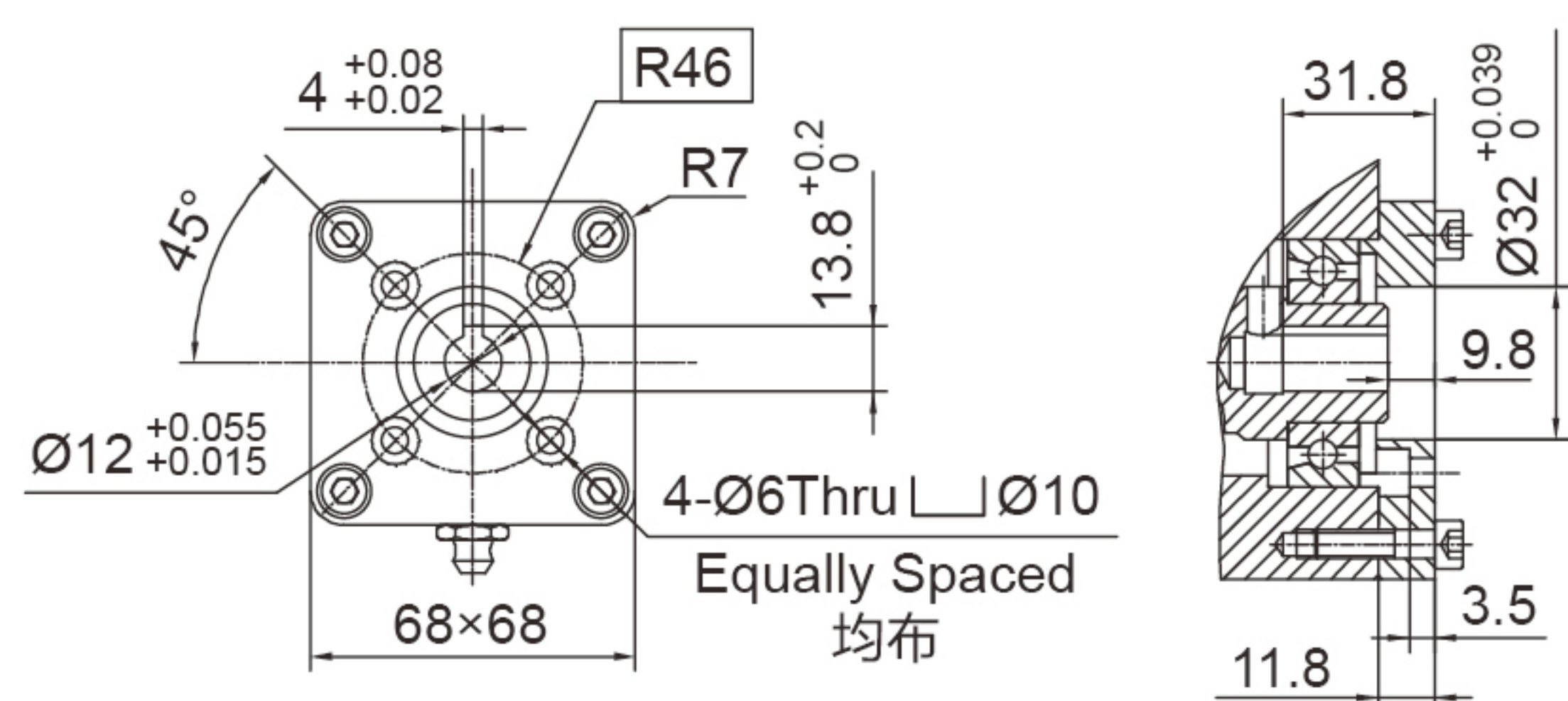

Ø12

**承载力矩图** MOMENT LOAD CHART

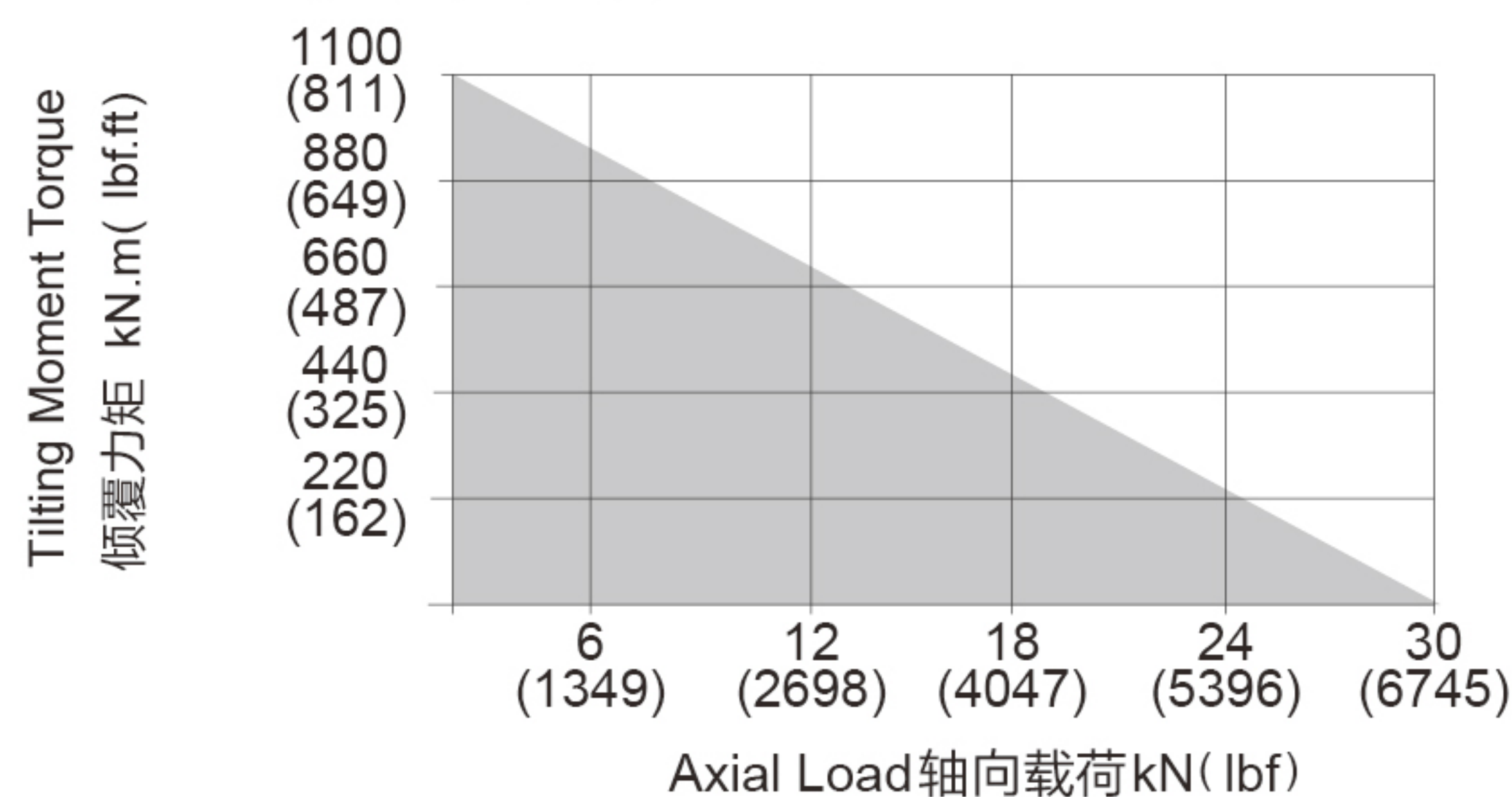

**SIDE VIEW**  
侧视图

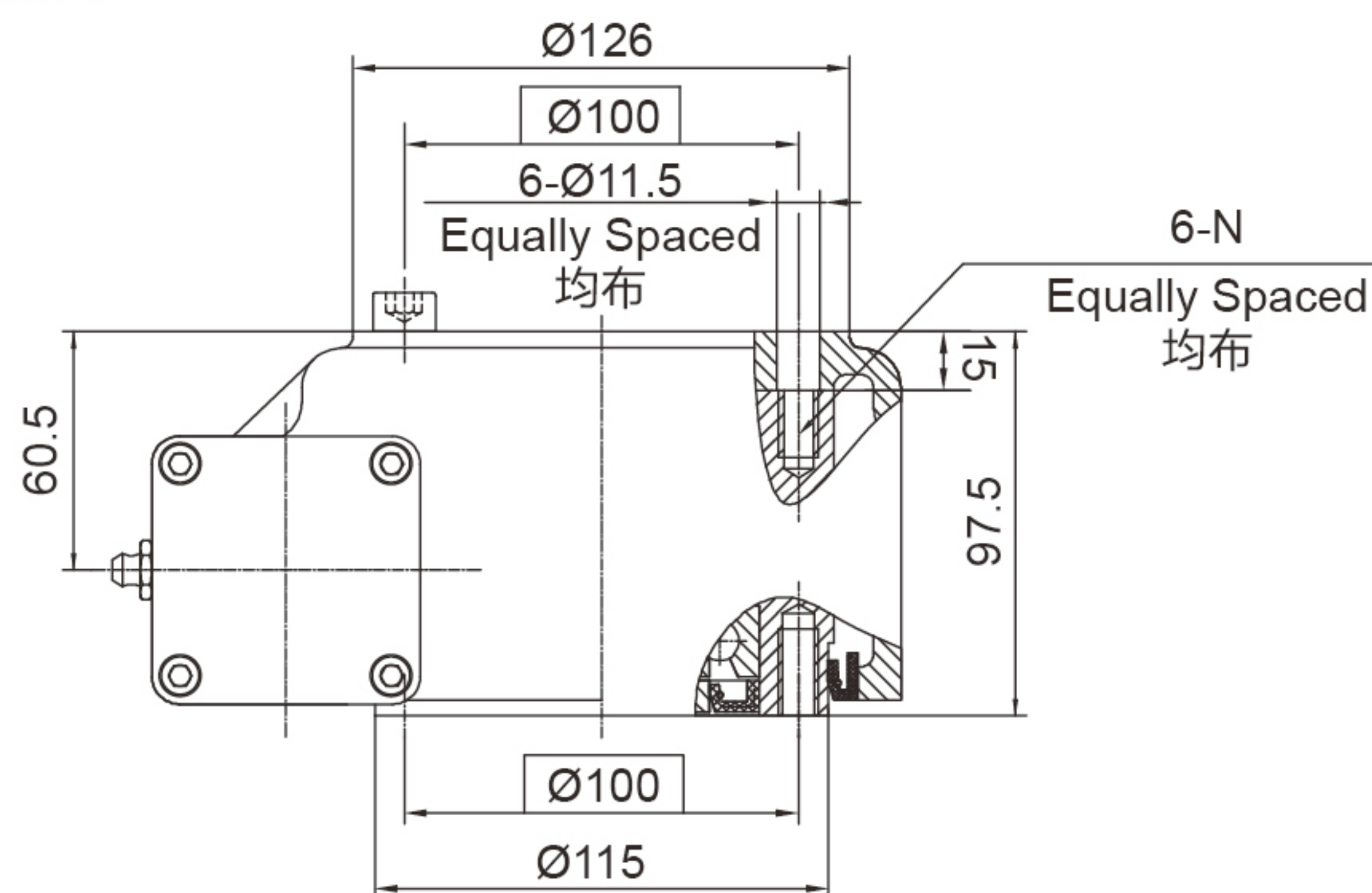

**安装孔选项** Mounting Holes Option

Code 代码	M (Outer Ring 外圈)	N (Inner Ring 内圈)
—	M10×1.5 Tap (攻深)22	M10×1.5 Tap (攻深)17
B	3/8"-16UNC-2B Tap (攻深)22	3/8"-16UNC-2B Tap (攻深)17

**性能参数表** Slewing Drive Performance Parameters

Model	Output Torque	Tilting Moment Torque	Holding Torque	Static Axial Rating	Static Radial Rating	Dynamic Axial Rating	Dynamic Radial Rating	Gear Ratio	Tracking Precision	Weight
类型	输出转矩	倾覆力矩	保持力矩	轴向静载荷	径向静载荷	轴向动载荷	径向动载荷	减速比	精度等级	重量
SE3C	400 N.m 295 lbf.ft	1100 N.m 811 lbf.ft	2000 N.m 1475 lbf.ft	30 kN 6744 lbf	16.6 kN 3732 lbf	9.6 kN 2158 lbf	8.4 kN 1888 lbf	62 : 1	≤ 0.2°	12 kg
PE3C	400 N.m 295 lbf.ft	1100 N.m 811 lbf.ft	2000 N.m 1475 lbf.ft	30 kN 6744 lbf	16.6 kN 3732 lbf	9.6 kN 2158 lbf	8.4 kN 1888 lbf			

"A" VIEW AS INPUT IS ALLOWED  
输入端允许在 "A" 向视图

SPECIAL DESIGN BASE ON CUSTOMER'S REQUIREMENT  
可根据顾客的要求进行非标设计



- Please be sure to remain under the curve.选型时请确保实际载荷在曲线范围内。
- This drawing is just for your refenece.以上图纸仅供参考。
- This drawing is susbject to change due to new design without prior notice.本公司保留改进产品的权利而不再另行通知。
- Please contact the technical department for dimensions and performance parameters of the drives.如果需要装置的外形尺寸和性能参考数, 请与技术部门联系。

SLEWING DRIVE 回转式减速器

# SE5C-PE5C



UNITS/单位:mm  
1inch=25.4mm

Weight:16kg

FRONT VIEW  
正视图

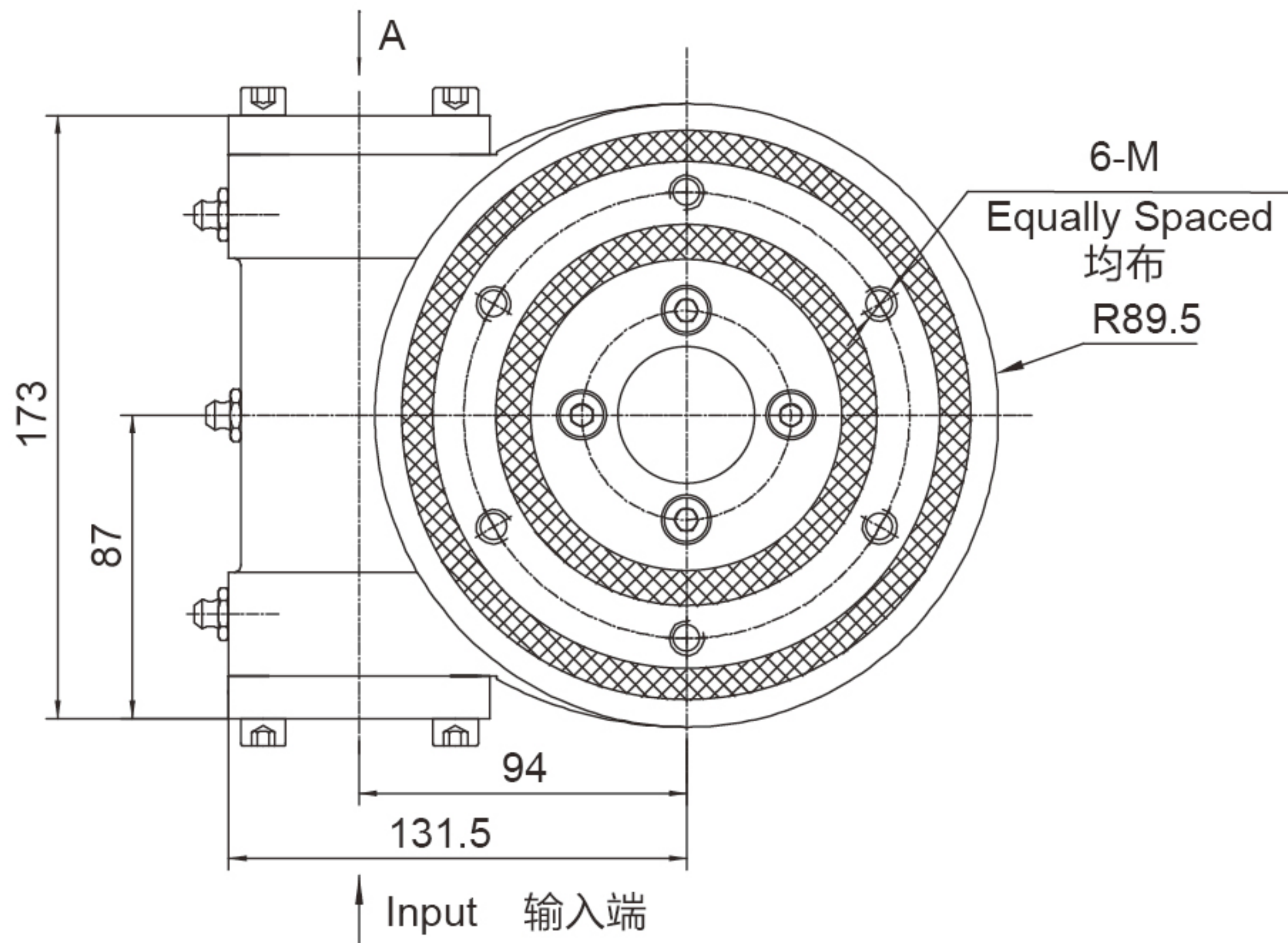

INPUT 输入端视图

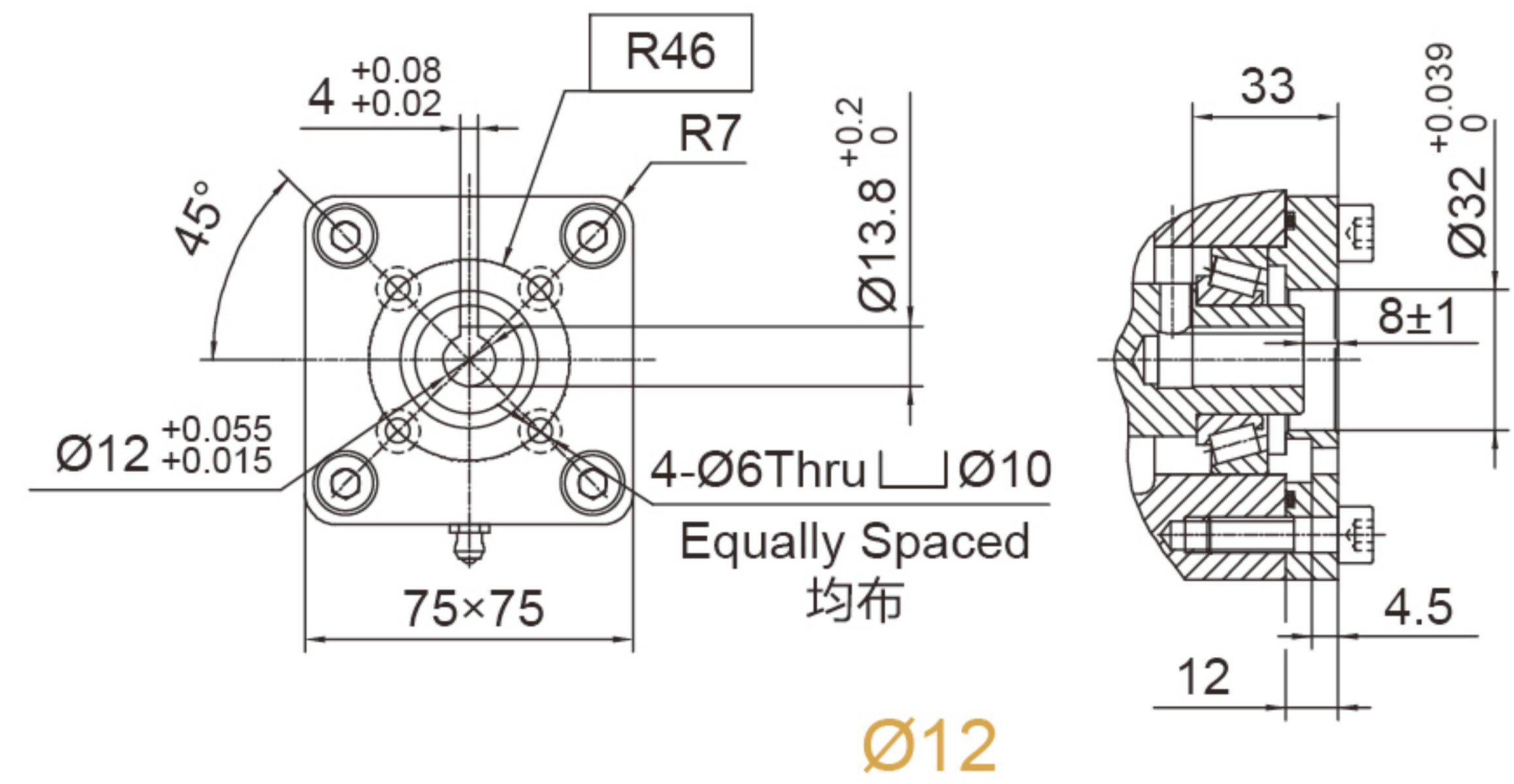

承载力矩图 MOMENT LOAD CHART

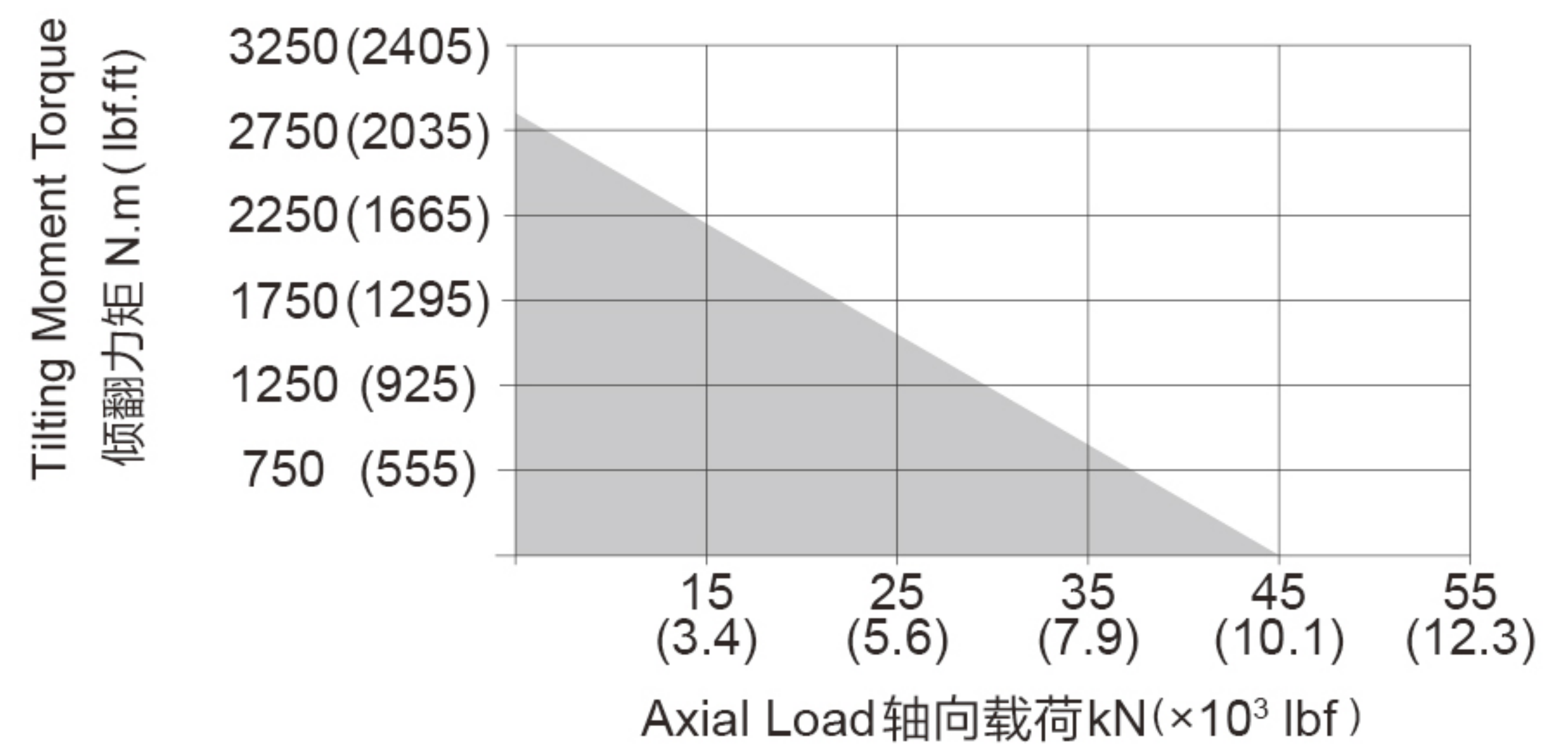

SIDE VIEW  
侧视图

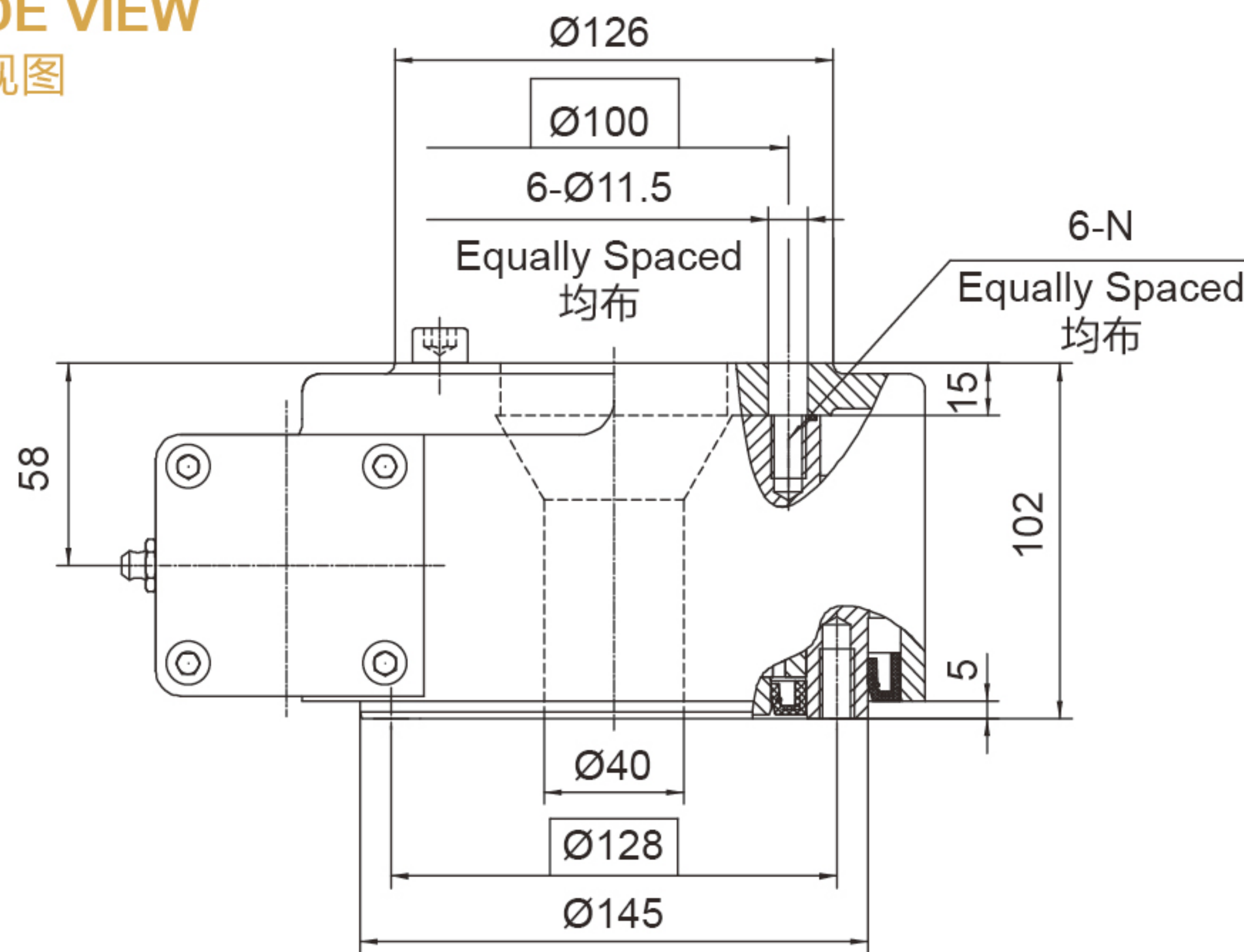

安装孔选项 Mounting Holes Option

Code 代码	M (Outer Ring 外圈)	N (Inner Ring 内圈)
—	M10×1.5 Tap (攻深)20	M10×1.5 Tap (攻深)18
B	3/8"-16UNC-2B Tap (攻深)20	3/8"-16UNC-2B Tap (攻深)18

性能参数表 Slewing Drive Performance Parameters

Model	Output Torque	Tilting Moment Torque	Holding Torque	Static Axial Rating	Static Radial Rating	Dynamic Axial Rating	Dynamic Radial Rating	Gear Ratio	Tracking Precision	Weight
类型	输出转矩	倾覆力矩	保持力矩	轴向静载荷	径向静载荷	轴向动载荷	径向动载荷	减速比	精度等级	重量
SE5C	600 N.m 422.5 lbf.ft	2800 N.m 2066.4 lbf.ft	5000 N.m 3690 lbf.ft	45 kN 10116 lbf	22 kN 4945.6 lbf	14.4 kN 3237.1 lbf	11.1 kN 2495.3 lbf	62 : 1	≤ 0.2°	16 kg
PE5C	600 N.m 422.5 lbf.ft	2800 N.m 2066.4 lbf.ft	5000 N.m 3690 lbf.ft	45 kN 10116 lbf	22 kN 4945.6 lbf	14.4 kN 3237.1 lbf	11.1 kN 2495.3 lbf			

"A" VIEW AS INPUT IS ALLOWED  
输入端允许在 "A" 向视图

SPECIAL DESIGN BASE ON CUSTOMER'S REQUIREMENT  
可根据顾客的要求进行非标设计



- Please be sure to remain under the curve. 选型时请确保实际载荷在曲线范围内。
- This drawing is just for your reference. 以上图纸仅供参考。
- This drawing is subject to change due to new design without prior notice. 本公司保留改进产品的权利而不再另行通知。
- Please contact the technical department for dimensions and performance parameters of the drives. 如果需要装置的外形尺寸和性能参考数, 请与技术部门联系。

# SLEWING DRIVE 回转式减速器

# SE7A-PE7A

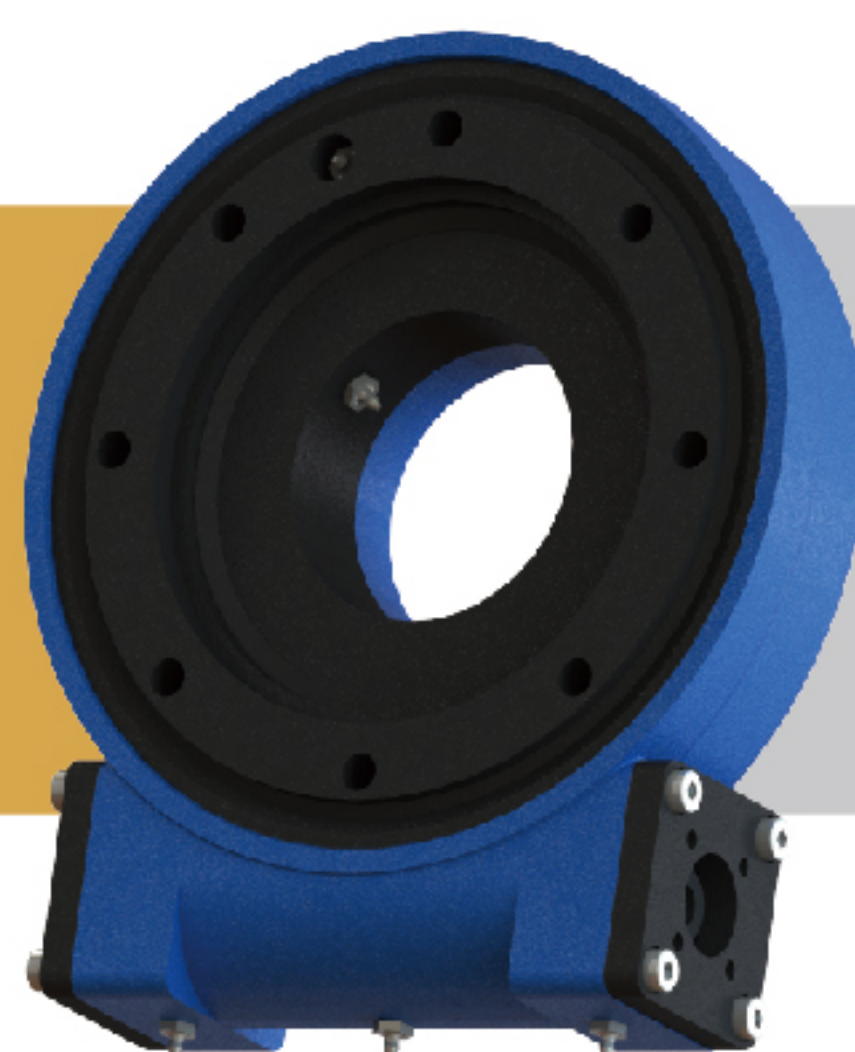

UNITS/单位:mm  
1inch=25.4mm

Weight:25kg

## FRONT VIEW 正视图

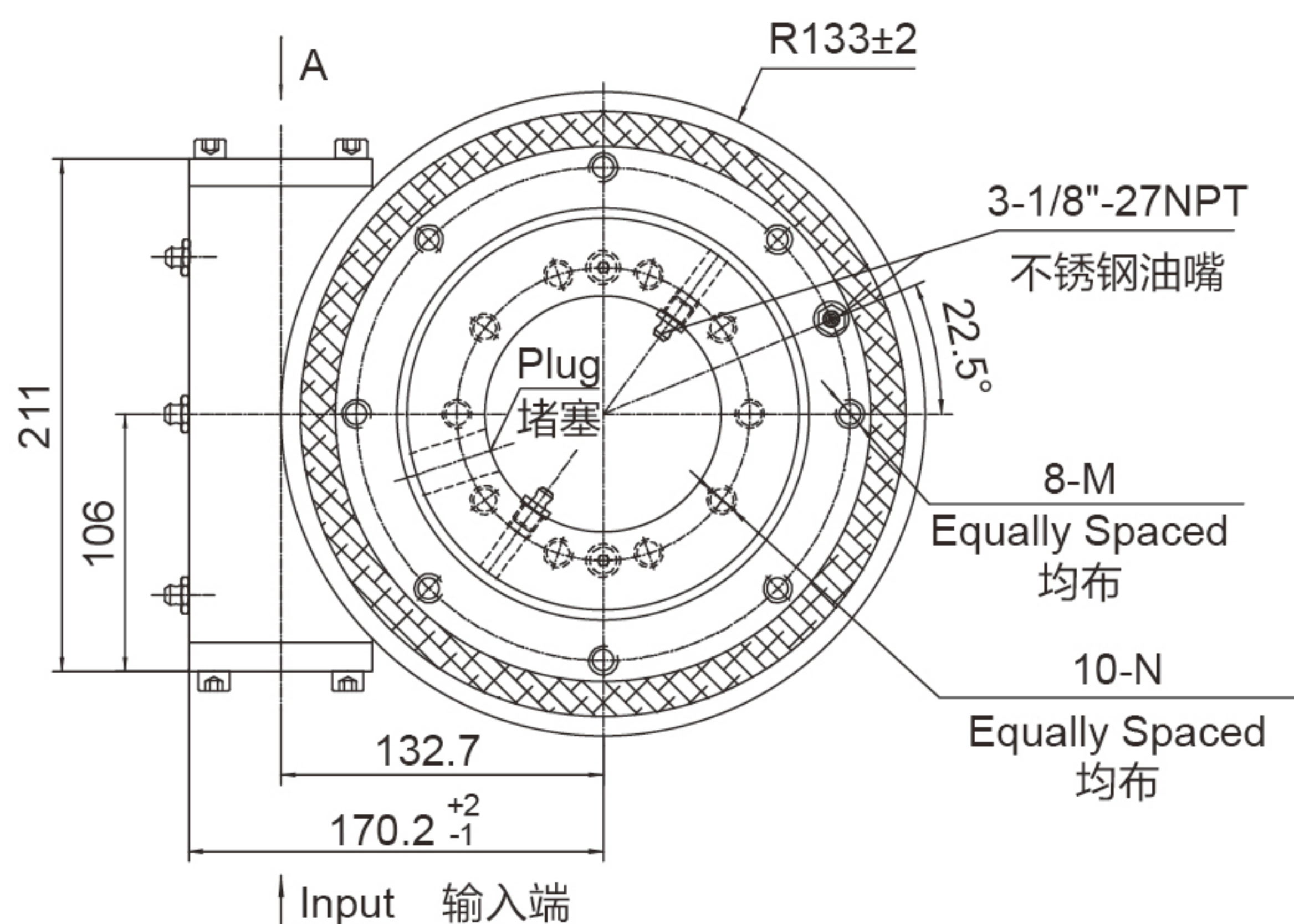

## INPUT 输入端视图

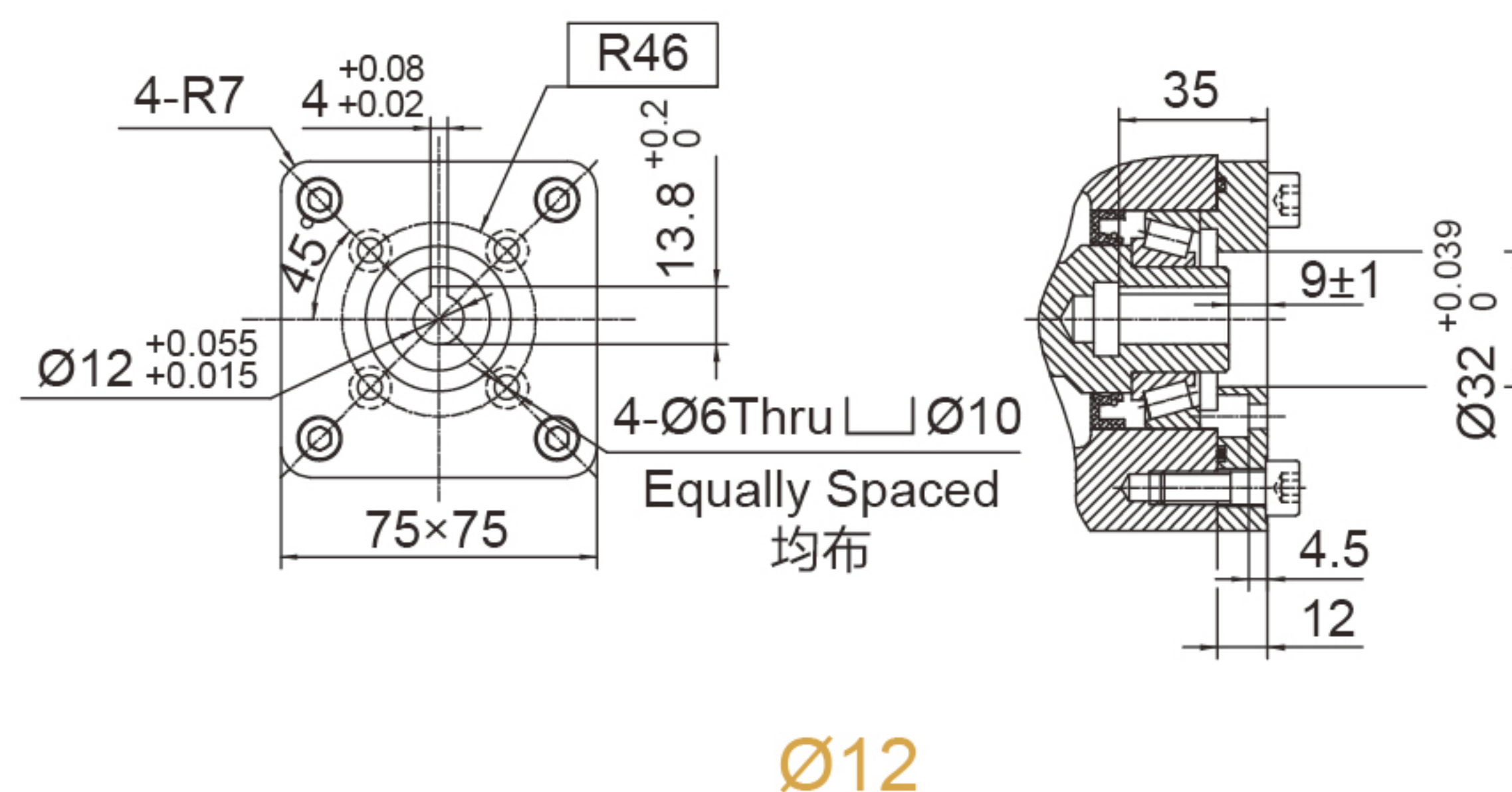

## SIDE VIEW 侧视图

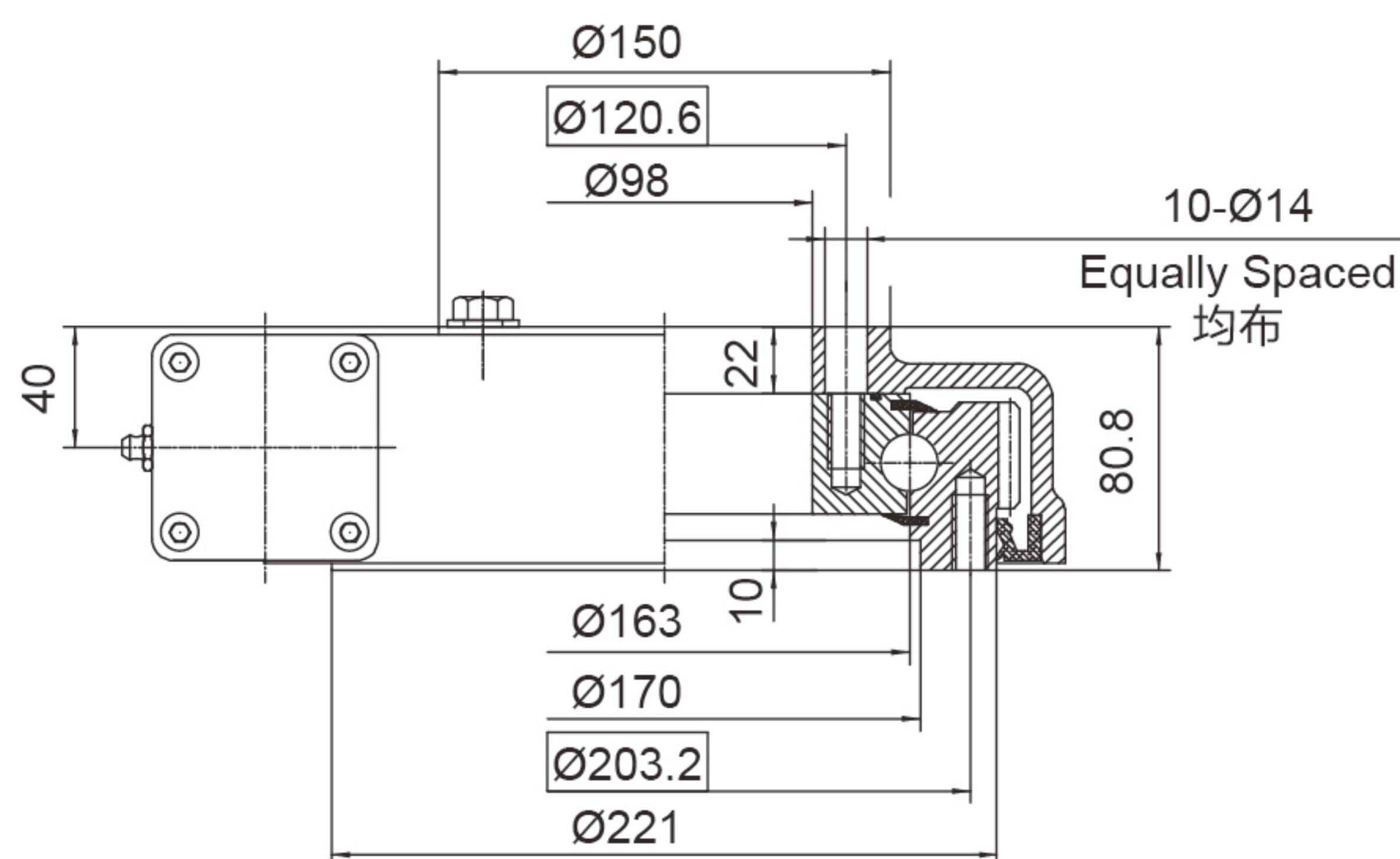

## 承载力矩图 MOMENT LOAD CHART

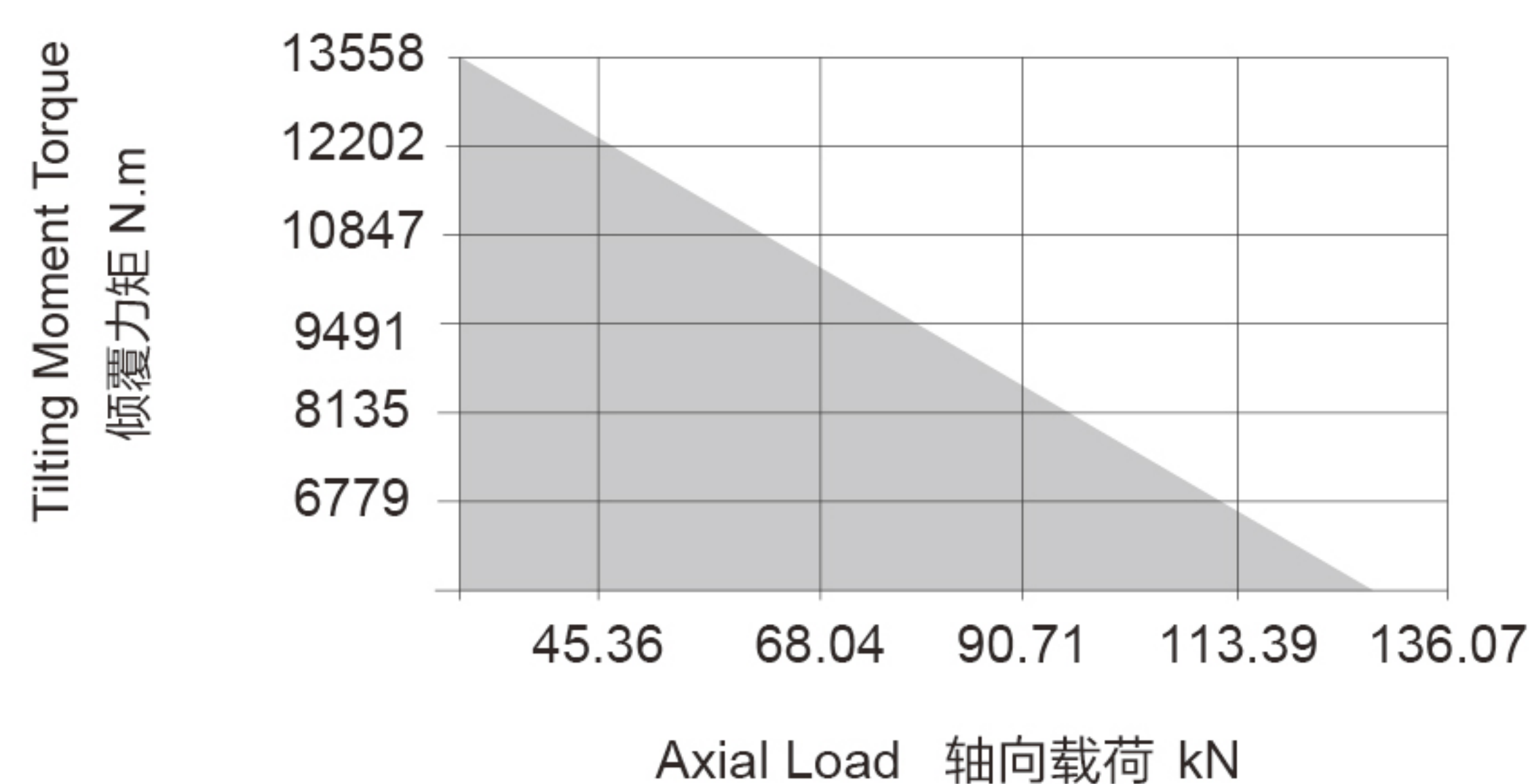

## 安装孔选项 Mounting Holes Option

Code 代码	M (Outer Ring 外圈)	N (Inner Ring 内圈)
—	M12×1.75 Tap (攻深)25	M12×1.75 Tap (攻深)25
T	M12×1.75 Tap (攻深)25	Ø14 Thru (通孔)
B	1/2"-13UNC-2B Tap (攻深)25	1/2"-13UNC-2B Tap (攻深)25
BT	1/2"-13UNC-2B Tap (攻深)25	Ø14Thru (通孔)

## 性能参数表 Slewing Drive Performance Parameters

Model	Output Torque	Tilting Moment Torque	Holding Torque	Static Axial Rating	Static Radial Rating	Dynamic Axial Rating	Dynamic Radial Rating	Gear Ratio	Tracking Precision	Weight
类型	输出转矩	倾覆力矩	保持力矩	轴向静载荷	径向静载荷	轴向动载荷	径向动载荷	减速比	精度等级	重量
SE7A	1500 N.m	13500 N.m	10400 N.m	133 kN	53 kN	32 kN	28 kN	73 : 1	≤ 0.2°	25 kg
	1107 lbf.ft	9957 lbf.ft	7671 lbf.ft	29900 lbf	11915 lbf	7194 lbf	6295 lbf			
PE7A	1500 N.m	13500 N.m	10400 N.m	133 kN	53 kN	32 kN	28 kN	73 : 1	≤ 0.11°	25 kg
	1107 lbf.ft	9957 lbf.ft	7671 lbf.ft	29900 lbf	11915 lbf	7194 lbf	6295 lbf			

"A" VIEW AS INPUT IS ALLOWED  
输入端允许在 "A" 向视图

SPECIAL DESIGN BASE ON CUSTOMER'S REQUIREMENT  
可根据顾客的要求进行非标设计



- Please be sure to remain under the curve.选型时请确保实际载荷在曲线范围内。
- This drawing is just for your refenece.以上图纸仅供参考。
- This drawing is subject to change due to new design without prior notice.本公司保留改进产品的权利而不再另行通知。
- Please contact the technical department for dimensions and performance parameters of the drives.如果需要装置的外形尺寸和性能参考数, 请与技术部门联系。

SLEWING DRIVE 回转式减速器

# SE9A-PE9A

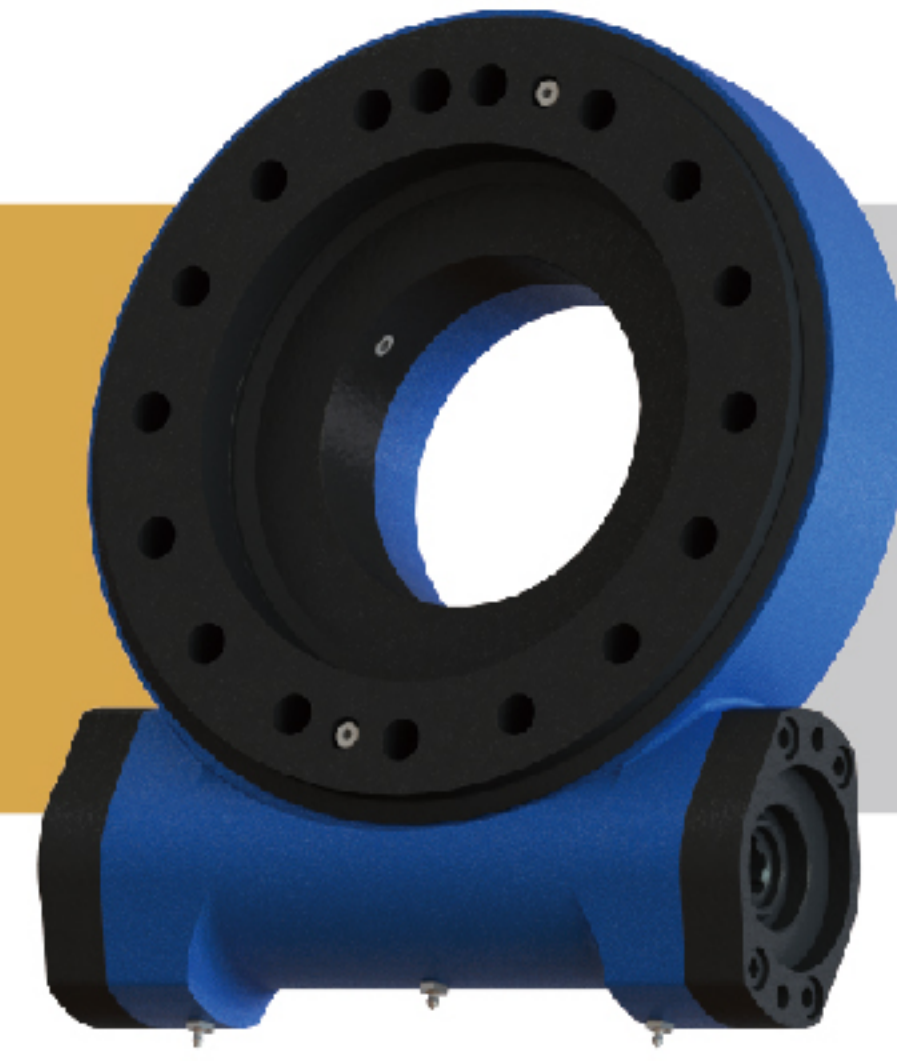

UNITS/单位:mm  
1inch=25.4mm

Weight:49kg

FRONT VIEW  
正视图

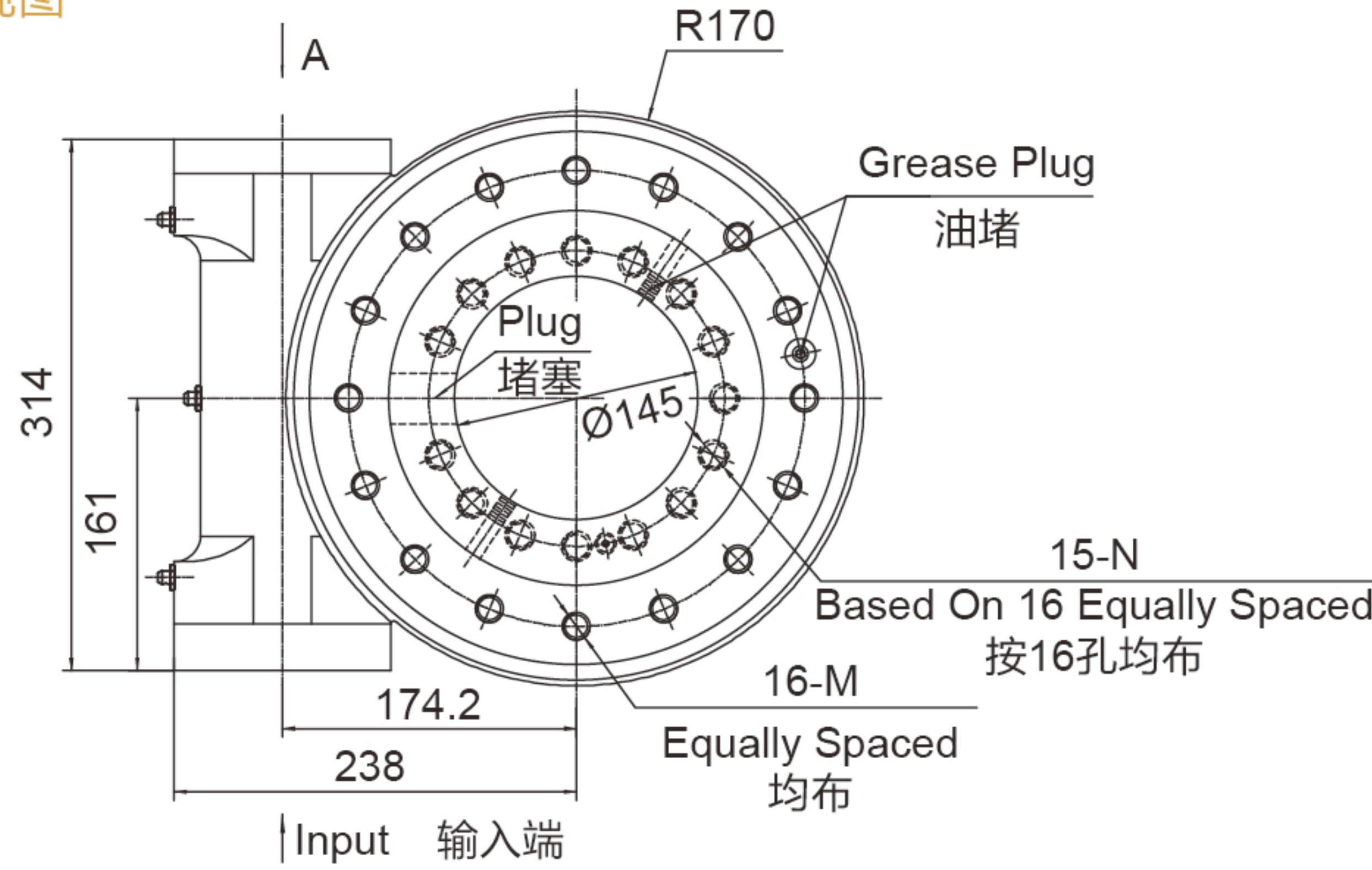

INPUT 输入端视图

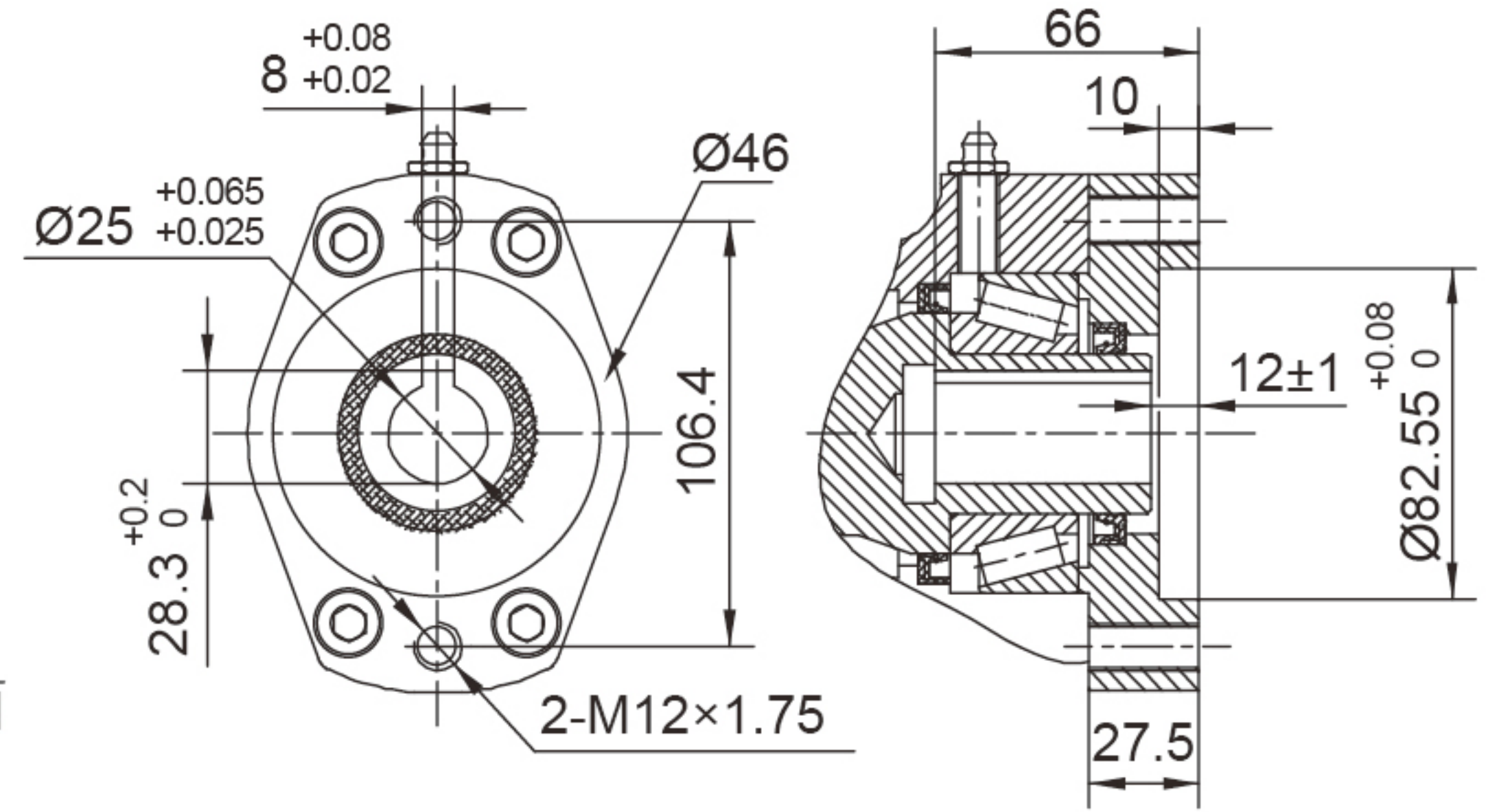

SIDE VIEW  
侧视图

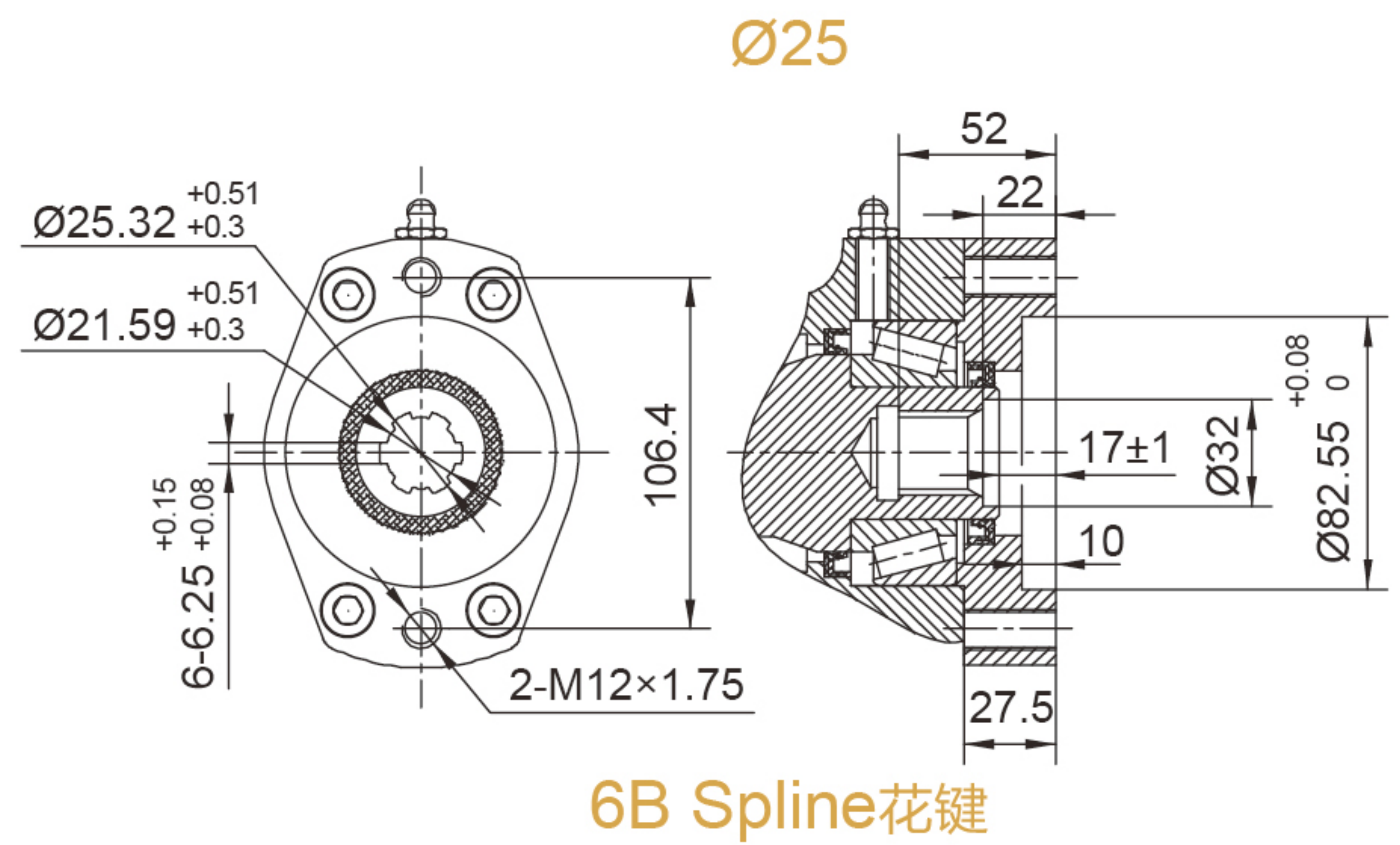
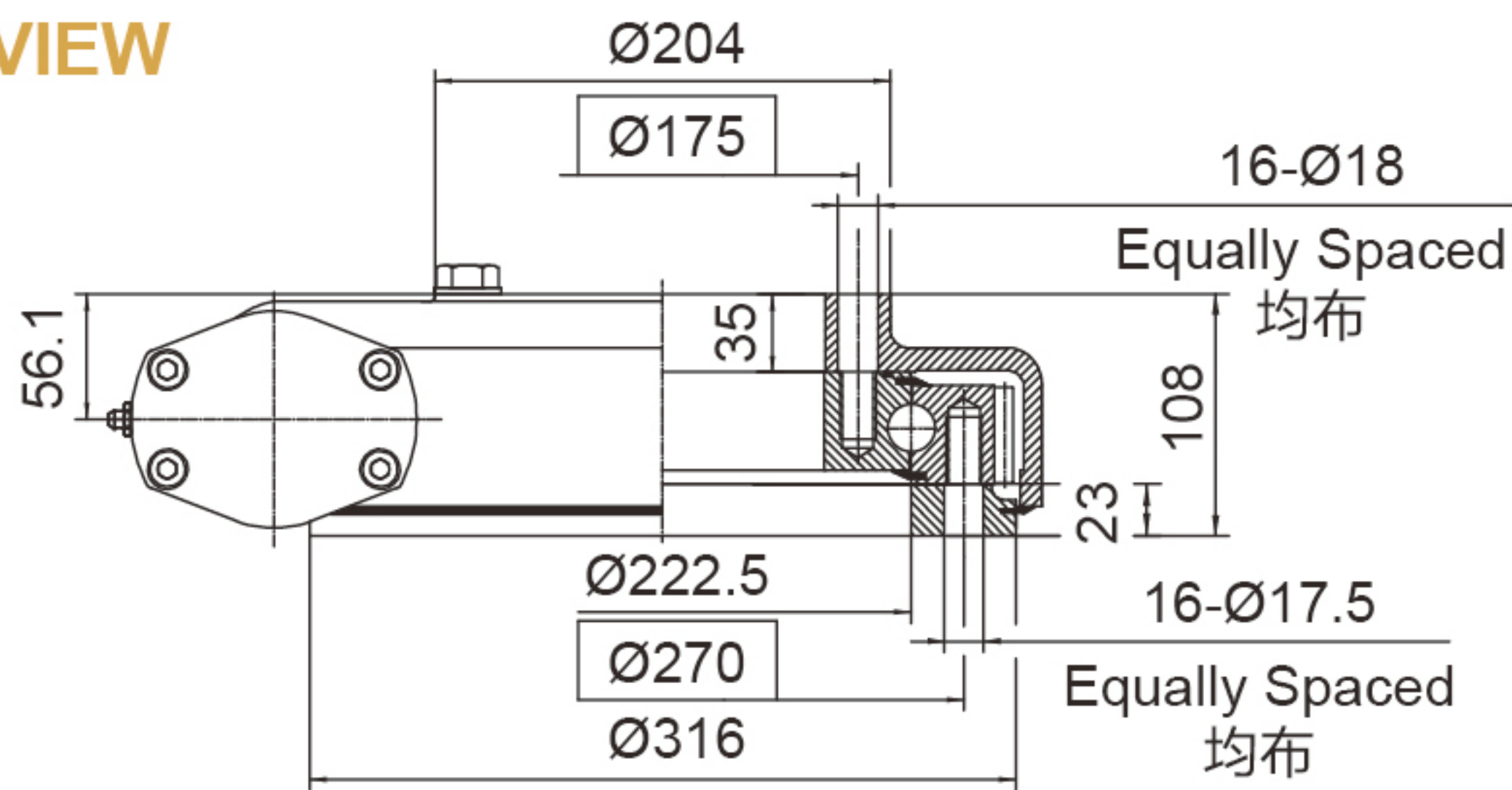

承载力矩图 MOMENT LOAD CHART

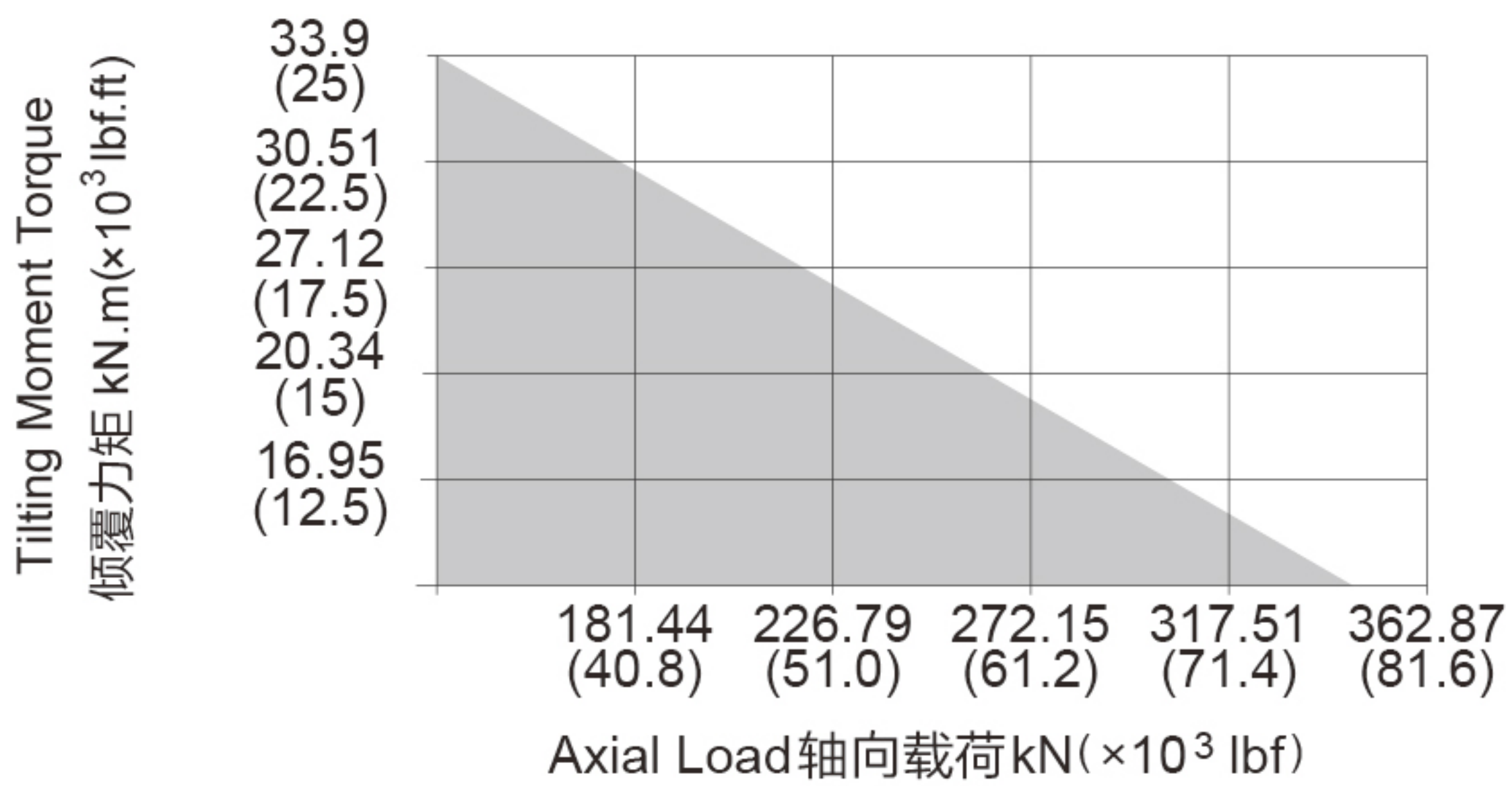

安装孔选项 Mounting Holes Option

Code 代码	M (Outer Ring 外圈)	N (Inner Ring 内圈)
—	M16x2 Tap (攻深)30	M16x2 Tap (攻深)30
T	M16x2 Tap (攻深)30	Ø18 Thru (通孔)
B	5/8"-11UNC-2B Tap (攻深)30	5/8"-11UNC-2B Tap (攻深)30
BT	5/8"-11UNC-2B Tap (攻深)30	Ø18Thru (通孔)

性能参数表 Slewing Drive Performance Parameters

Model	Output Torque	Tilting Moment Torque	Holding Torque	Static Axial Rating	Static Radial Rating	Dynamic Axial Rating	Dynamic Radial Rating	Gear Ratio	Tracking Precision	Weight
类型	输出转矩	倾覆力矩	保持力矩	轴向静载荷	径向静载荷	轴向动载荷	径向动载荷	减速比	精度等级	重量
SE9A	6.5 kN.m	33.9 kN.m	34.5 kN.m	338 kN	135 kN	81 kN	71 kN	61 : 1	≤ 0.17°	49 kg
	4794 lbf.ft	25×10 <sup>3</sup> lbf.ft	25.5×10 <sup>3</sup> lbf.ft	76×10 <sup>3</sup> lbf	30×10 <sup>3</sup> lbf	18×10 <sup>3</sup> lbf	16×10 <sup>3</sup> lbf			
PE9A	6.5 kN.m	33.9 kN.m	34.5 kN.m	338 kN	135 kN	81 kN	71 kN	61 : 1	≤ 0.09°	49 kg
	4794 lbf.ft	25×10 <sup>3</sup> lbf.ft	25.5×10 <sup>3</sup> lbf.ft	76×10 <sup>3</sup> lbf	30×10 <sup>3</sup> lbf	18×10 <sup>3</sup> lbf	16×10 <sup>3</sup> lbf			

"A" VIEW AS INPUT IS ALLOWED  
输入端允许在 "A" 向视图

SPECIAL DESIGN BASE ON CUSTOMER'S REQUIREMENT  
可根据顾客的要求进行非标设计



- Please be sure to remain under the curve. 选型时请确保实际载荷在曲线范围内。
- This drawing is just for your reference. 以上图纸仅供参考。
- This drawing is subject to change due to new design without prior notice. 本公司保留改进产品的权利而不再另行通知。
- Please contact the technical department for dimensions and performance parameters of the drives. 如果需要装置的外形尺寸和性能参考数, 请与技术部门联系。

# SLEWING DRIVE 回转式减速器

# SE12A-PE12A

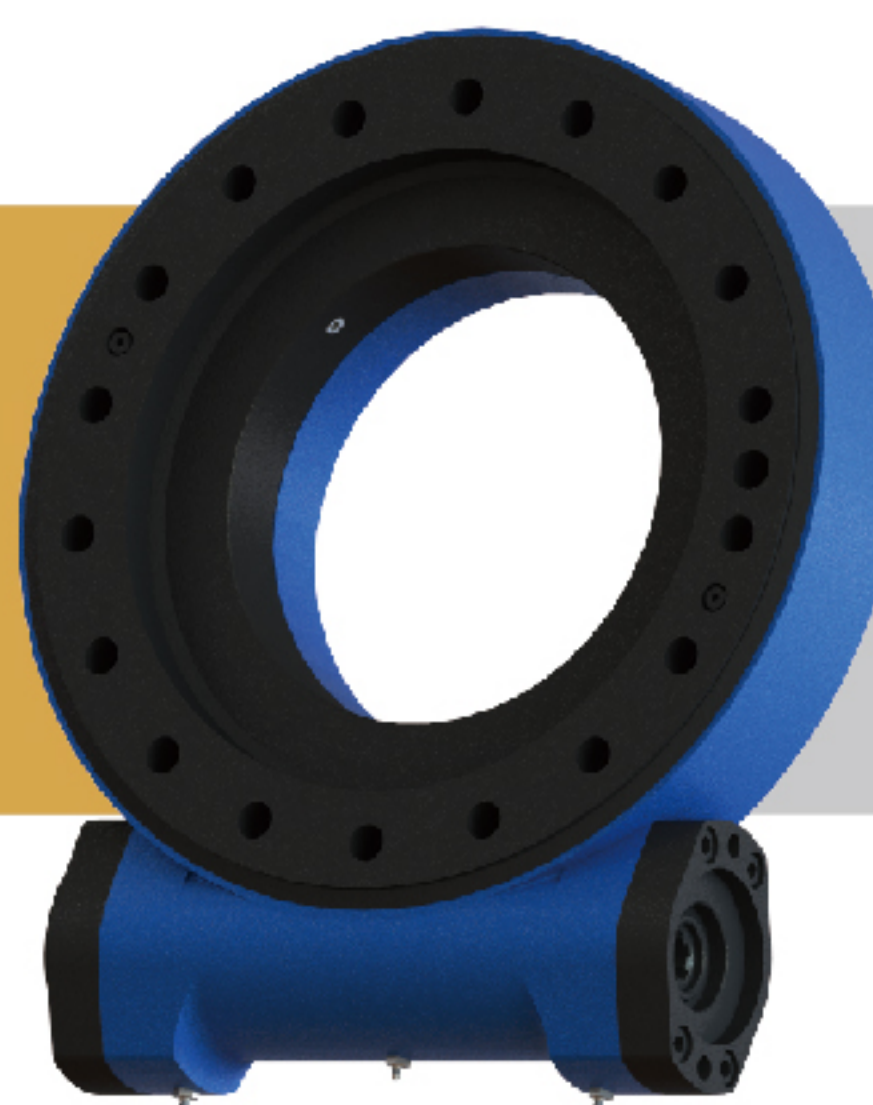

UNITS/单位:mm  
1inch=25.4mm

Weight:61kg

## FRONT VIEW

正视图

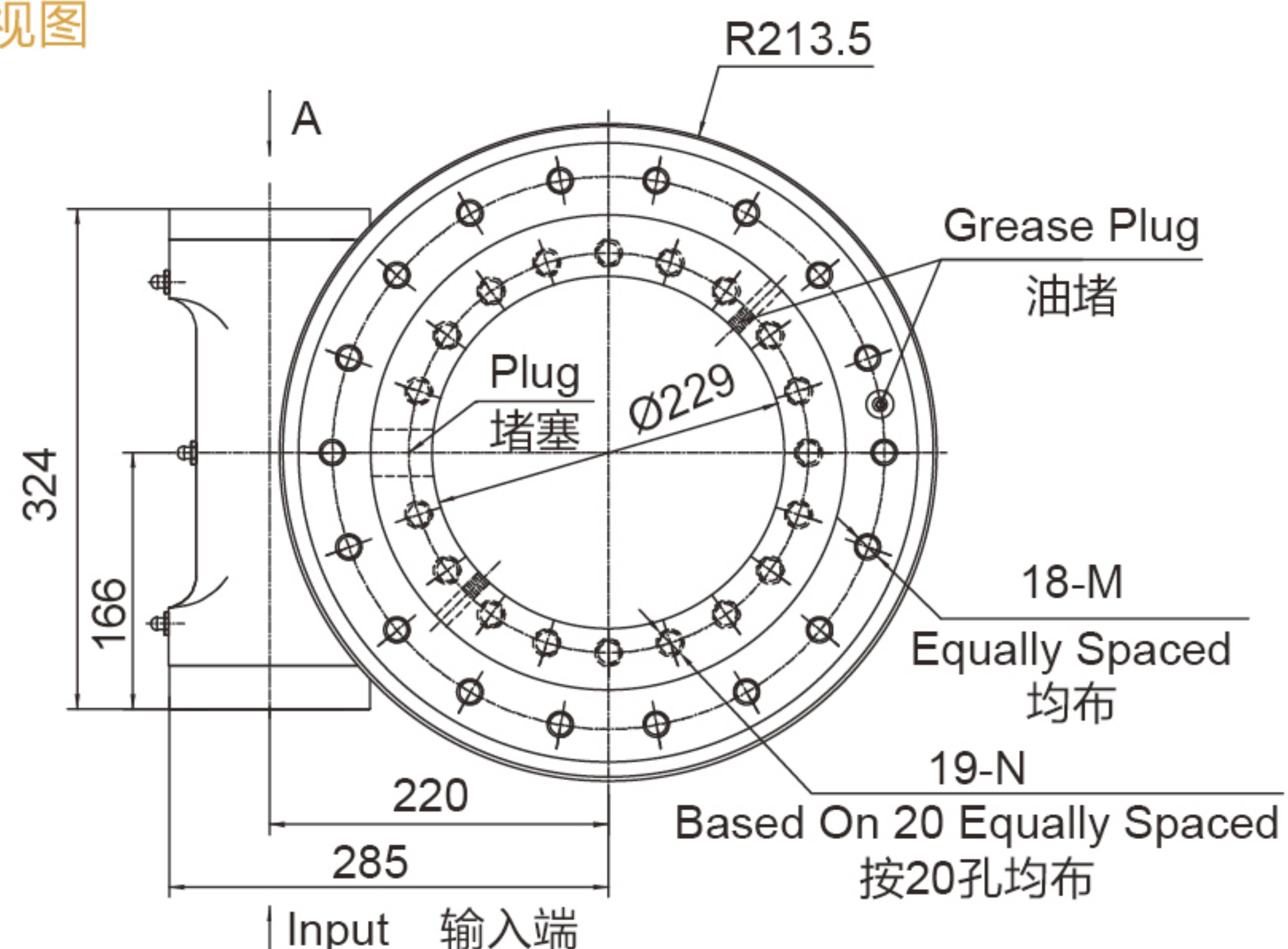

## INPUT 输入端视图

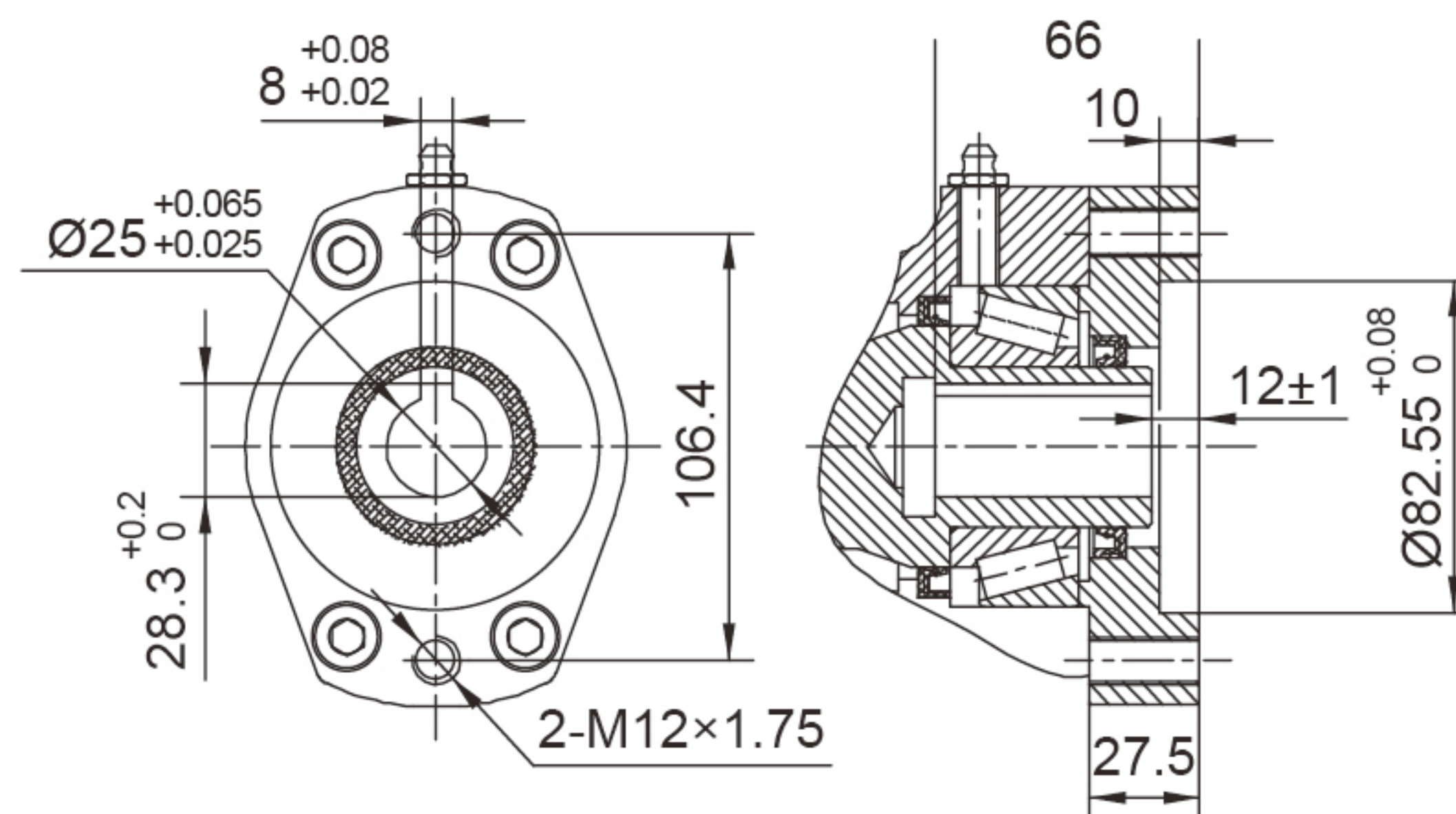

Ø25

## SIDE VIEW

侧视图

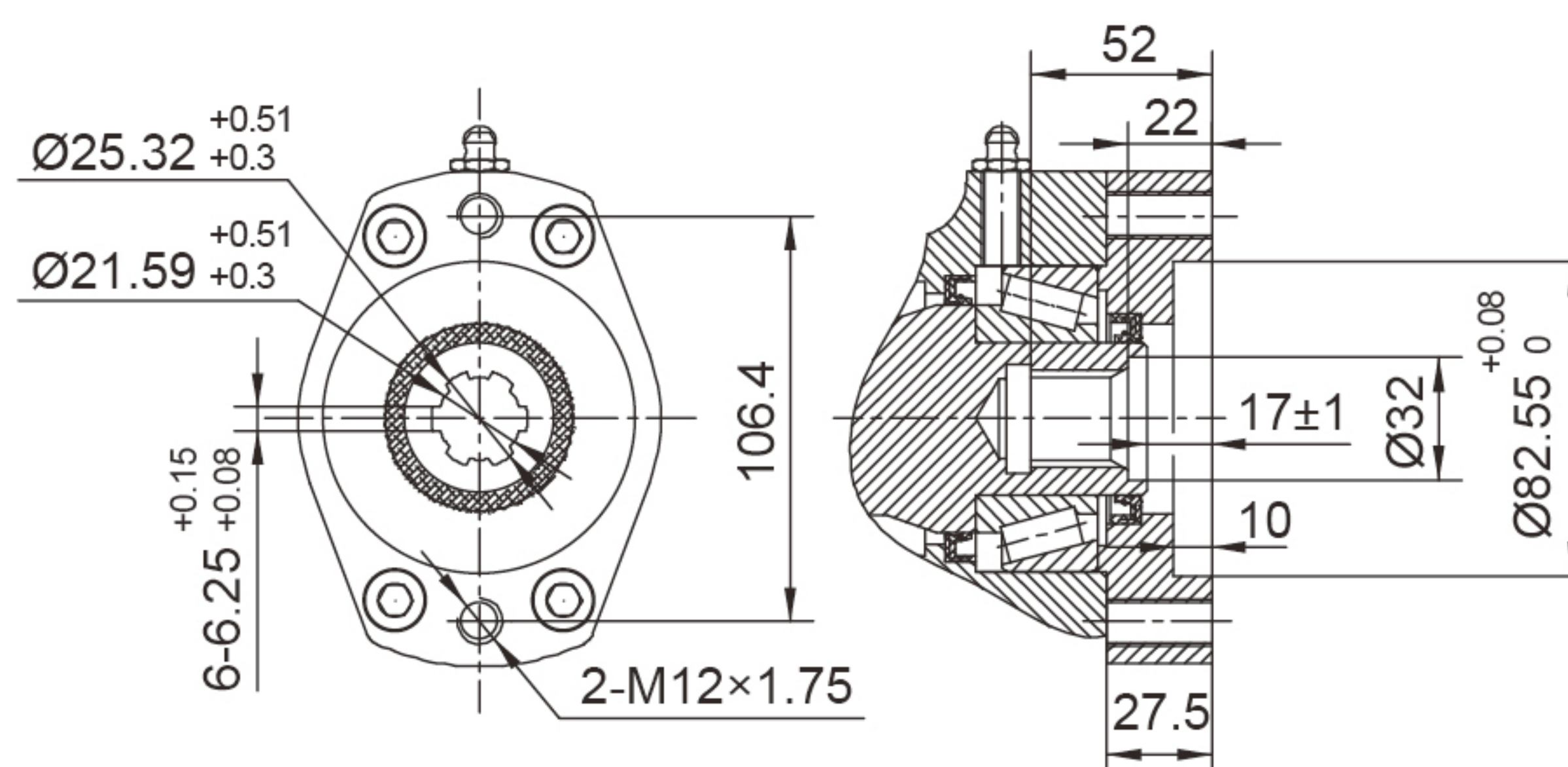
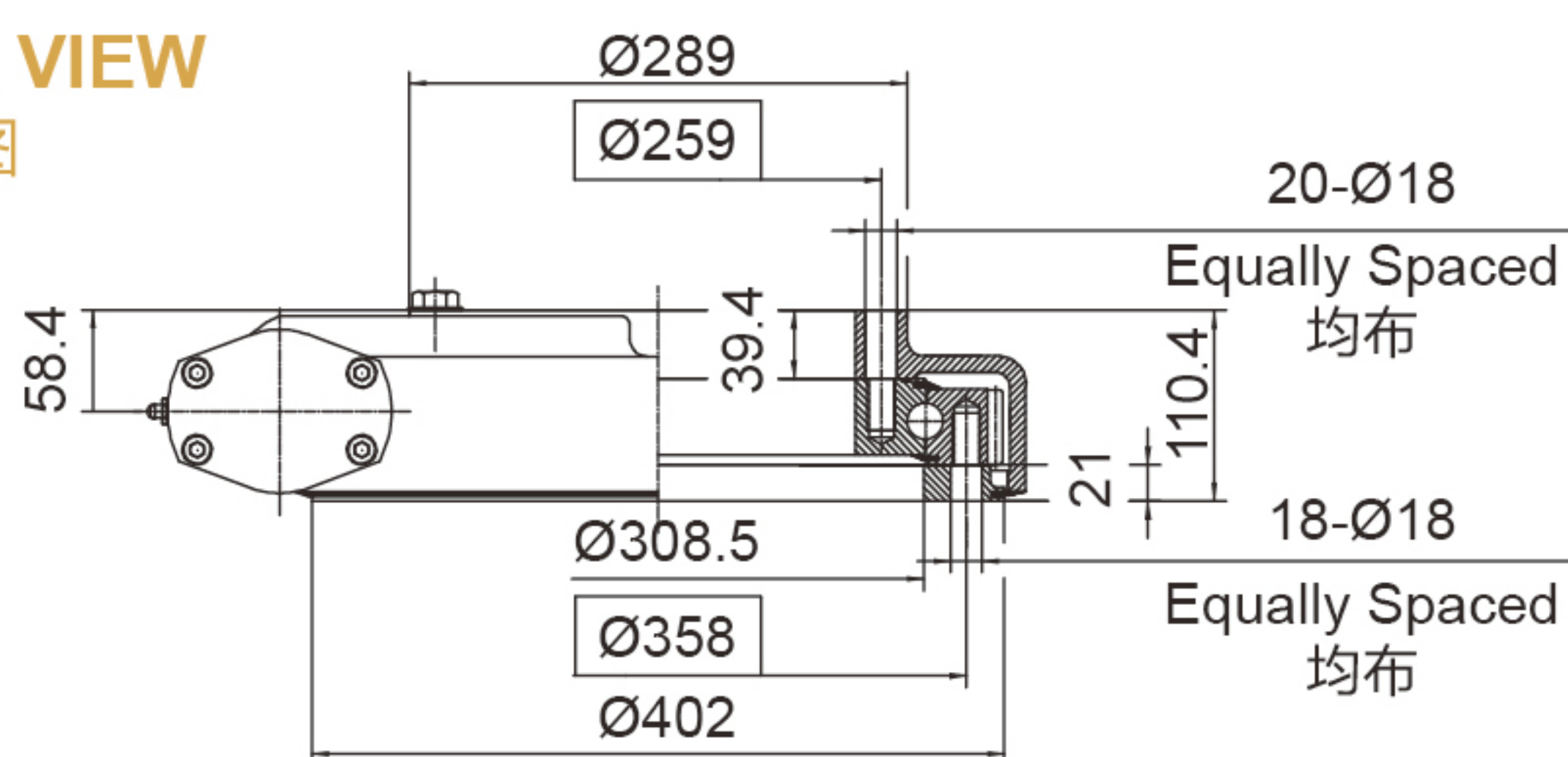

6B Spline花键

## 承载力矩图 MOMENT LOAD CHART

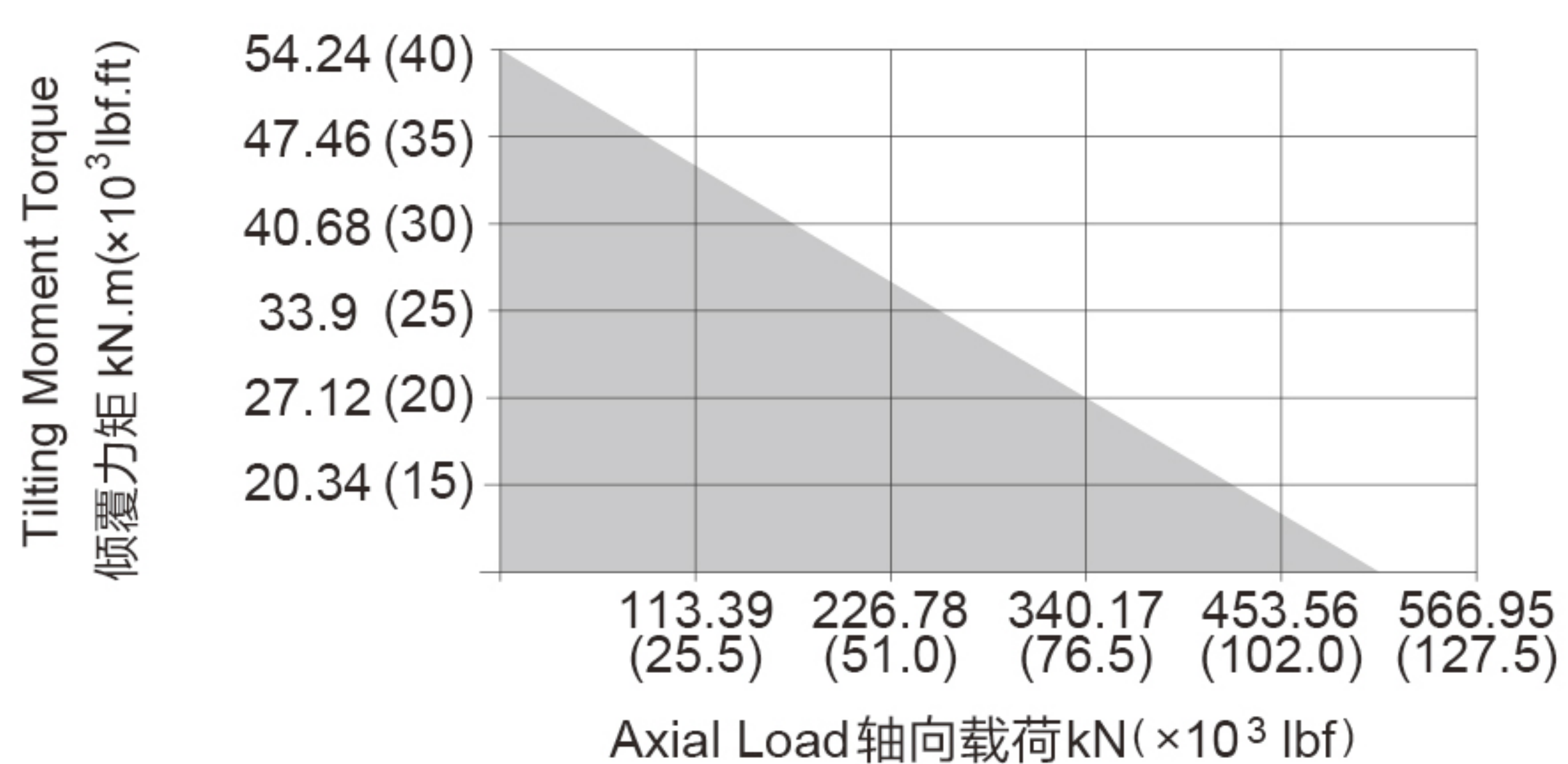

## 安装孔选项 Mounting Holes Option

Code 代码	M (Outer Ring 外圈)	N (Inner Ring 内圈)
—	M16x2 Tap (攻深)30	M16x2 Tap (攻深)30
T	M16x2 Tap (攻深)30	Ø18 Thru (通孔)
B	5/8"-11UNC-2B Tap (攻深)30	5/8"-11UNC-2B Tap (攻深)30
BT	5/8"-11UNC-2B Tap (攻深)30	Ø18Thru (通孔)

## 性能参数表 Slewing Drive Performance Parameters

Model	Output Torque	Tilting Moment Torque	Holding Torque	Static Axial Rating	Static Radial Rating	Dynamic Axial Rating	Dynamic Radial Rating	Gear Ratio	Tracking Precision	Weight
类型	输出转矩	倾覆力矩	保持力矩	轴向静载荷	径向静载荷	轴向动载荷	径向动载荷	减速比	精度等级	重量
SE12A	7.5 kN.m 5532 lbf.ft	54.3 kN.m 40x10 <sup>3</sup> lbf.ft	43 kN.m 32x10 <sup>3</sup> lbf.ft	475 kN 107x10 <sup>3</sup> lbf	190 kN 43x10 <sup>3</sup> lbf	114 kN 26x10 <sup>3</sup> lbf	100 kN 23x10 <sup>3</sup> lbf	78 : 1	≤ 0.17°	61 kg
PE12A	7.5 kN.m 5532 lbf.ft	54.3 kN.m 40x10 <sup>3</sup> lbf.ft	43 kN.m 32x10 <sup>3</sup> lbf.ft	475 kN 107x10 <sup>3</sup> lbf	190 kN 43x10 <sup>3</sup> lbf	114 kN 26x10 <sup>3</sup> lbf	100 kN 23x10 <sup>3</sup> lbf	78 : 1	≤ 0.07°	61 kg

"A" VIEW AS INPUT IS ALLOWED  
输入端允许在 "A" 向视图

SPECIAL DESIGN BASE ON CUSTOMER'S REQUIREMENT  
可根据顾客的要求进行非标设计



- Please be sure to remain under the curve.选型时请确保实际载荷在曲线范围内。
- This drawing is just for your refenece.以上图纸仅供参考。
- This drawing is subject to change due to new design without prior notice.本公司保留改进产品的权利而不再另行通知。
- Please contact the technical department for dimensions and performance parameters of the drives.如果需要装置的外形尺寸和性能参考数, 请与技术部门联系。

SLEWING DRIVE 回转式减速器

# SE14A-PE14A

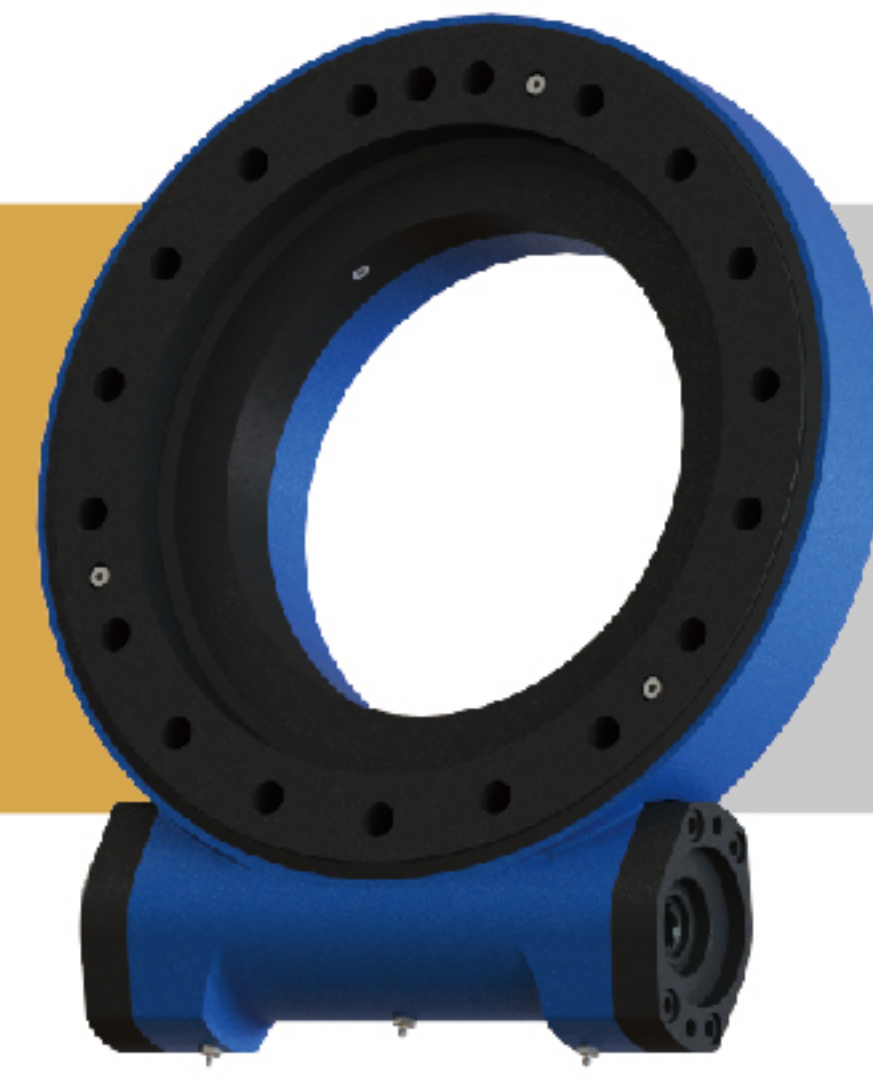

UNITS/单位:mm  
1inch=25.4mm

Weight:64kg

**FRONT VIEW**  
正视图

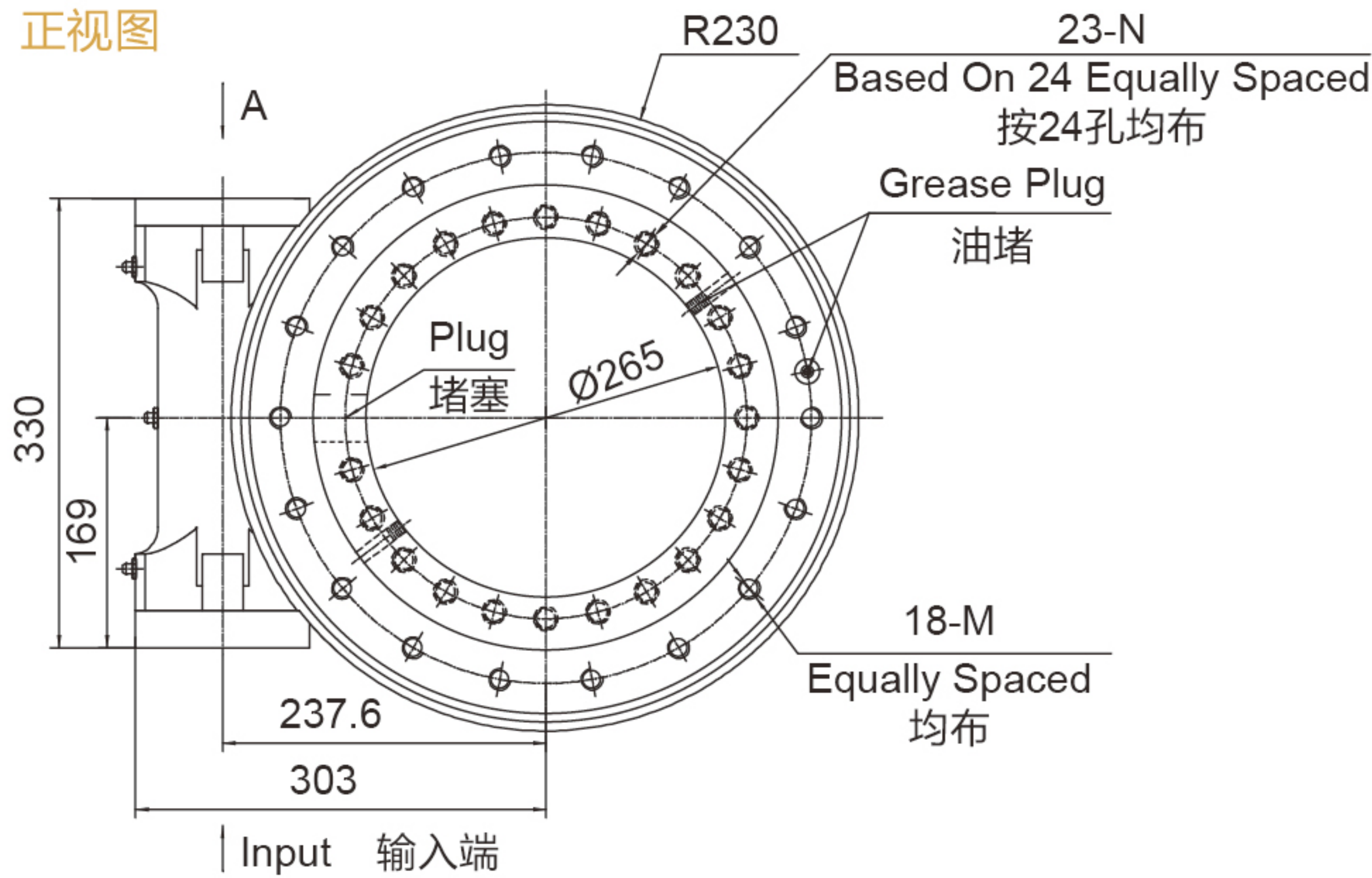

**SIDE VIEW**  
侧视图

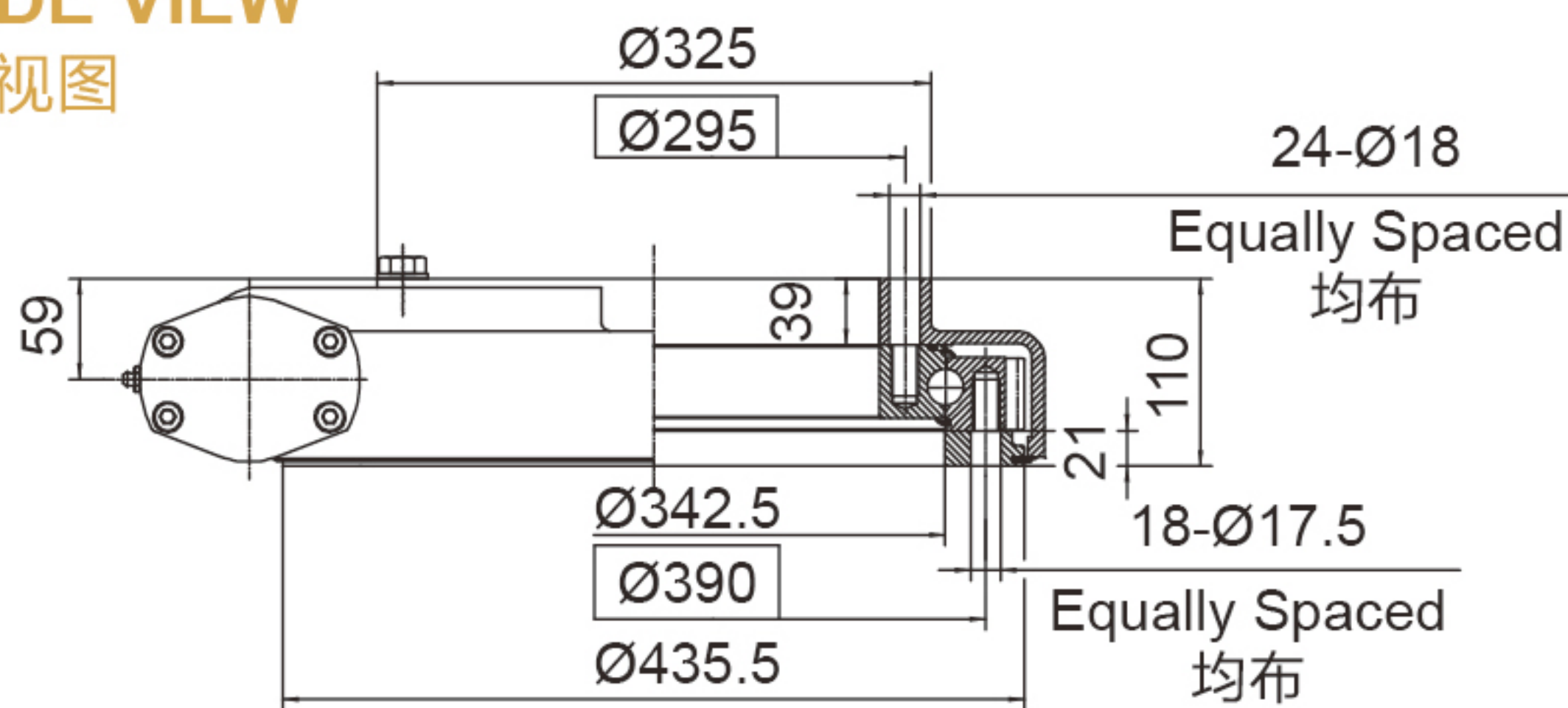

**INPUT** 输入端视图

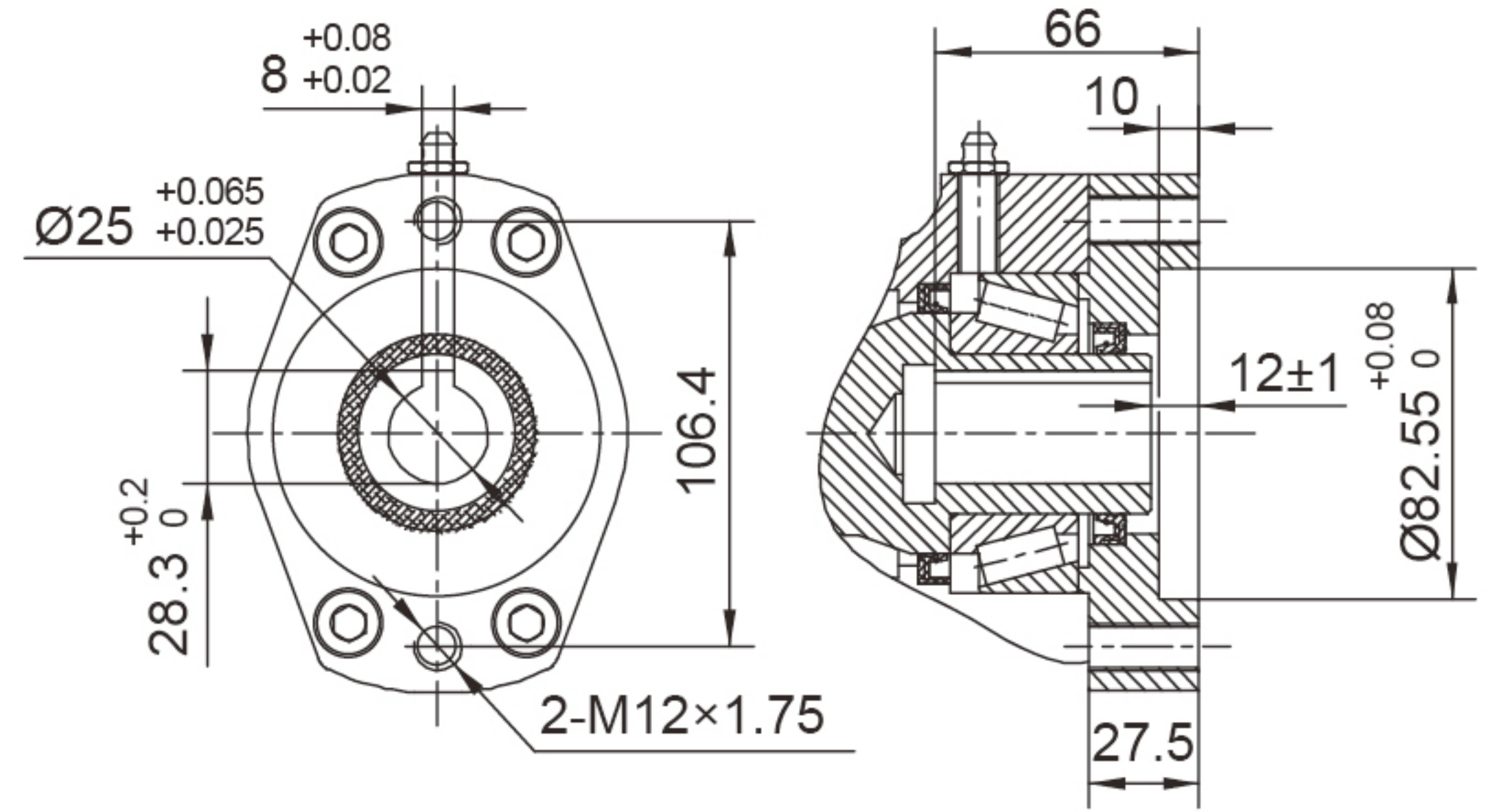

Ø25

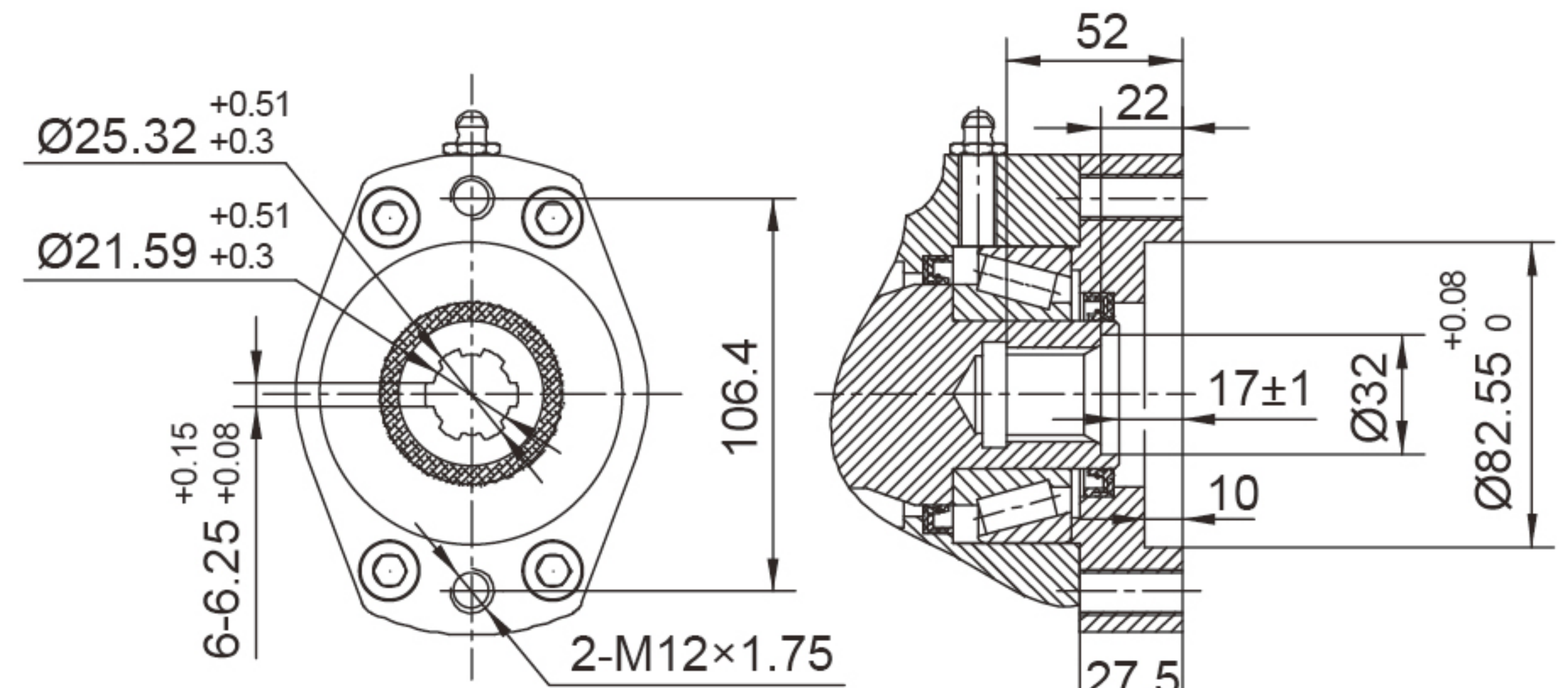

6B Spline花键

**承载力矩图** MOMENT LOAD CHART

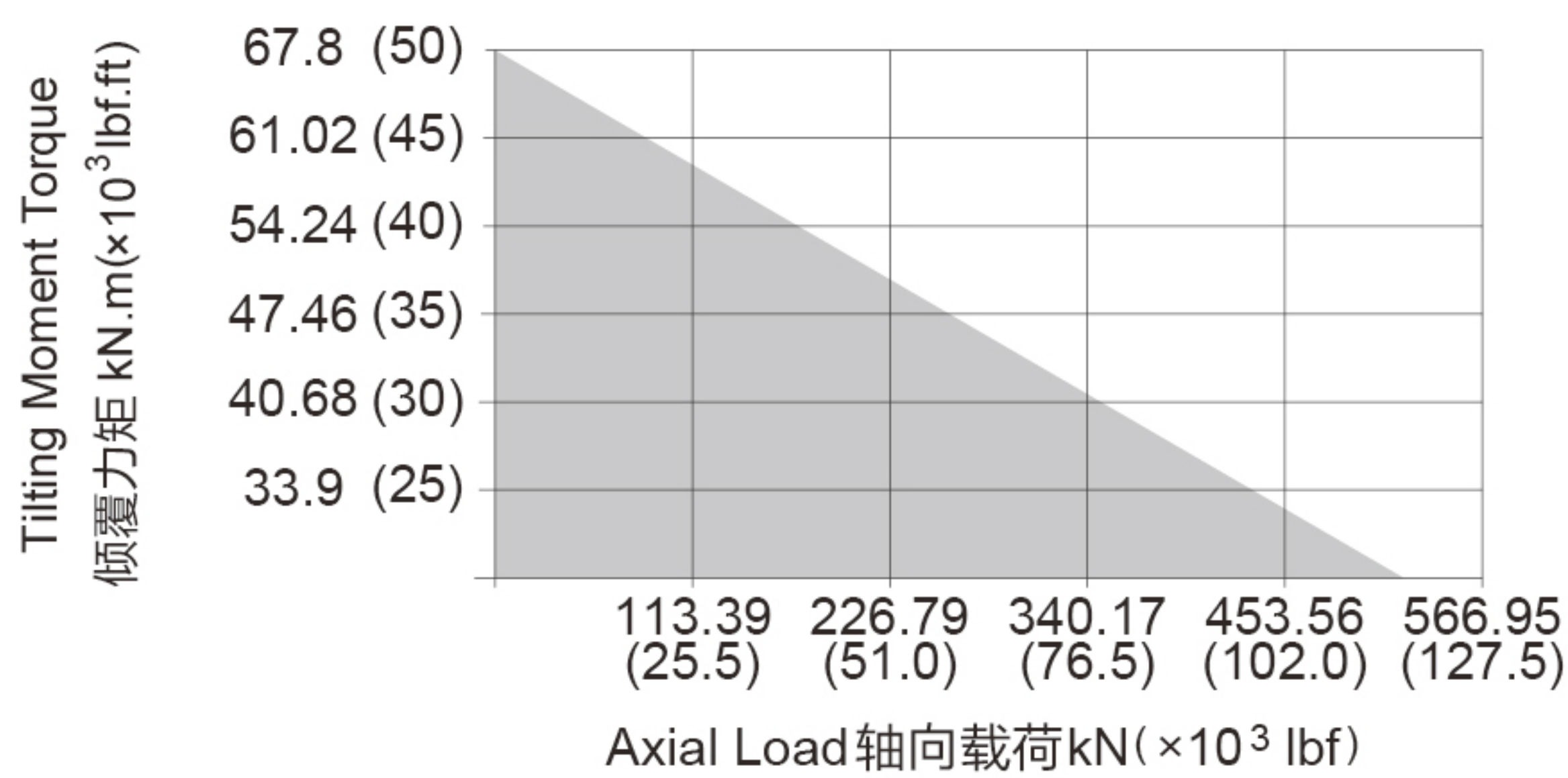

**安装孔选项** Mounting Holes Option

Code 代码	M (Outer Ring 外圈)	N (Inner Ring 内圈)
—	M16×2 Tap (攻深)30	M16×2 Tap (攻深)30
T	M16×2 Tap (攻深)30	Ø18 Thru (通孔)
B	5/8"-11UNC-2B Tap (攻深)30	5/8"-11UNC-2B Tap (攻深)30
BT	5/8"-11UNC-2B Tap (攻深)30	Ø18Thru (通孔)

**性能参数表** Slewing Drive Performance Parameters

Model	Output Torque	Tilting Moment Torque	Holding Torque	Static Axial Rating	Static Radial Rating	Dynamic Axial Rating	Dynamic Radial Rating	Gear Ratio	Tracking Precision	Weight
类型	输出转矩	倾覆力矩	保持力矩	轴向静载荷	径向静载荷	轴向动载荷	径向动载荷	减速比	精度等级	重量
SE14A	8 kN.m 5900 lbf.ft	67.8 kN.m 50×10 <sup>3</sup> lbf.ft	48 kN.m 35×10 <sup>3</sup> lbf.ft	555 kN 125×10 <sup>3</sup> lbf	222 kN 50×10 <sup>3</sup> lbf	133 kN 30×10 <sup>3</sup> lbf	117 kN 26×10 <sup>3</sup> lbf	85 : 1	≤ 0.17°	64 kg
PE14A	8 kN.m 5900 lbf.ft	67.8 kN.m 50×10 <sup>3</sup> lbf.ft	48 kN.m 35×10 <sup>3</sup> lbf.ft	555 kN 125×10 <sup>3</sup> lbf	222 kN 50×10 <sup>3</sup> lbf	133 kN 30×10 <sup>3</sup> lbf	117 kN 26×10 <sup>3</sup> lbf	85 : 1	≤ 0.09°	64 kg

"A" VIEW AS INPUT IS ALLOWED  
输入端允许在 "A" 向视图

SPECIAL DESIGN BASE ON CUSTOMER'S REQUIREMENT  
可根据顾客的要求进行非标设计



- Please be sure to remain under the curve. 选型时请确保实际载荷在曲线范围内。
- This drawing is just for your reference. 以上图纸仅供参考。
- This drawing is subject to change due to new design without prior notice. 本公司保留改进产品的权利而不再另行通知。
- Please contact the technical department for dimensions and performance parameters of the drives. 如果需要装置的外形尺寸和性能参考数, 请与技术部门联系。

# SLEWING DRIVE 回转式减速器

# SE17A-PE17A

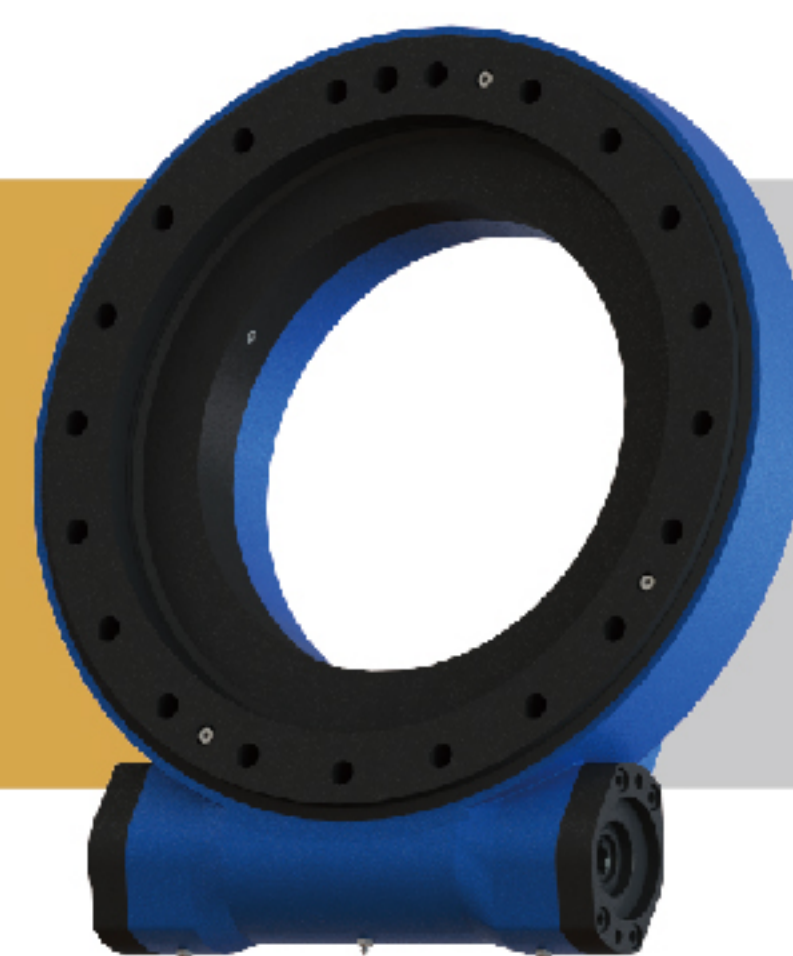

UNITS/单位:mm  
1inch=25.4mm

Weight:105kg

## FRONT VIEW

正视图

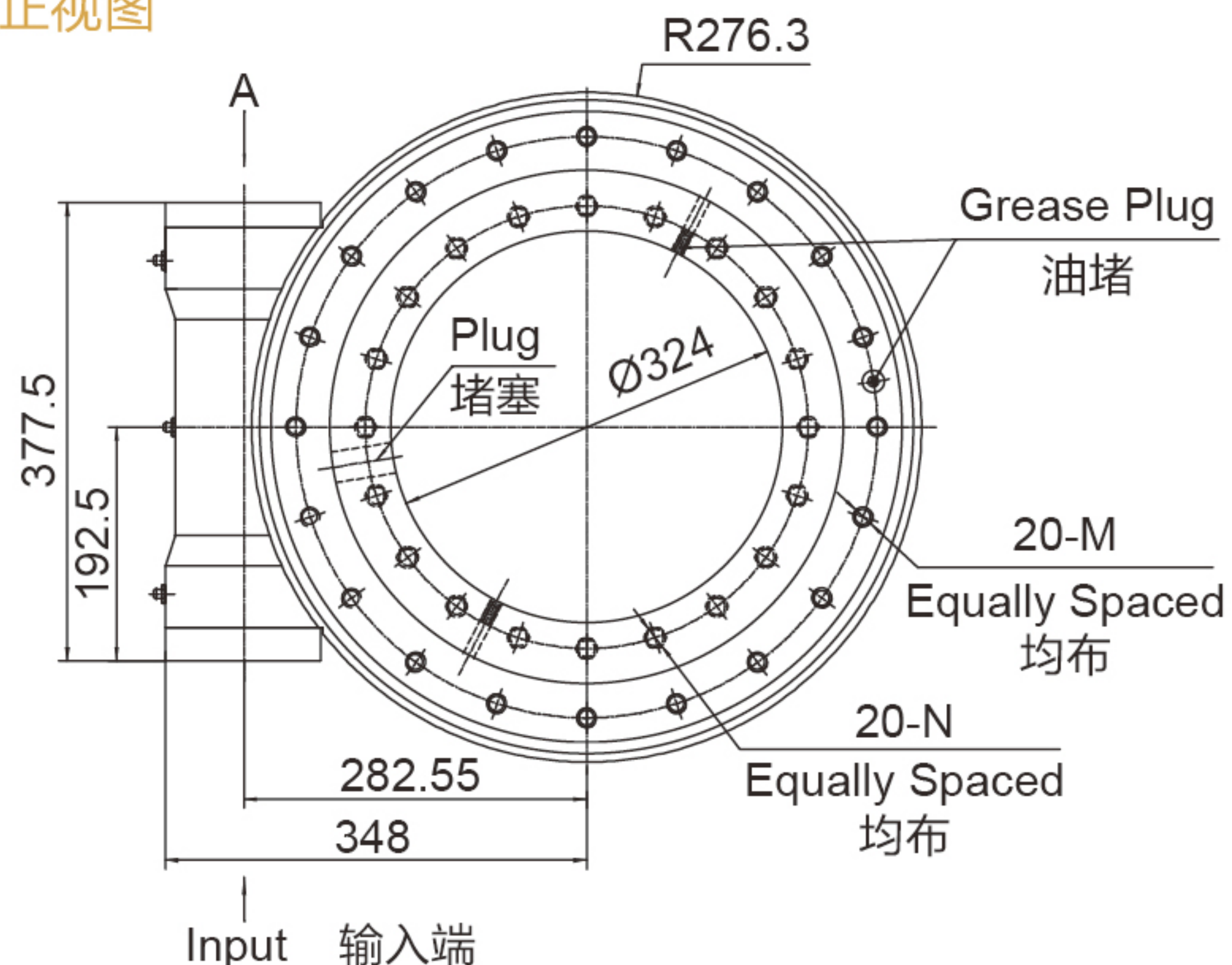

## INPUT 输入端视图

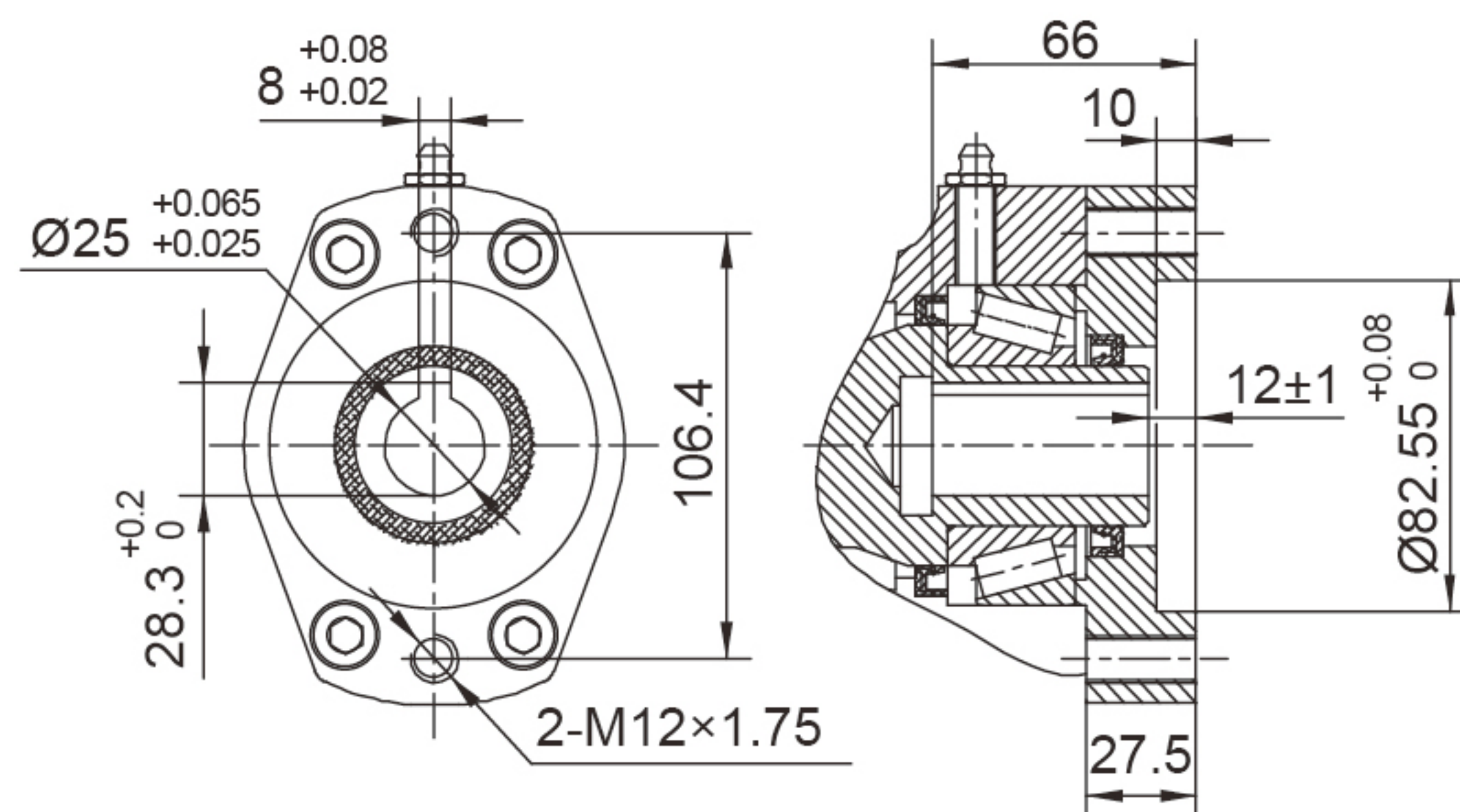

Ø25

## SIDE VIEW

侧视图

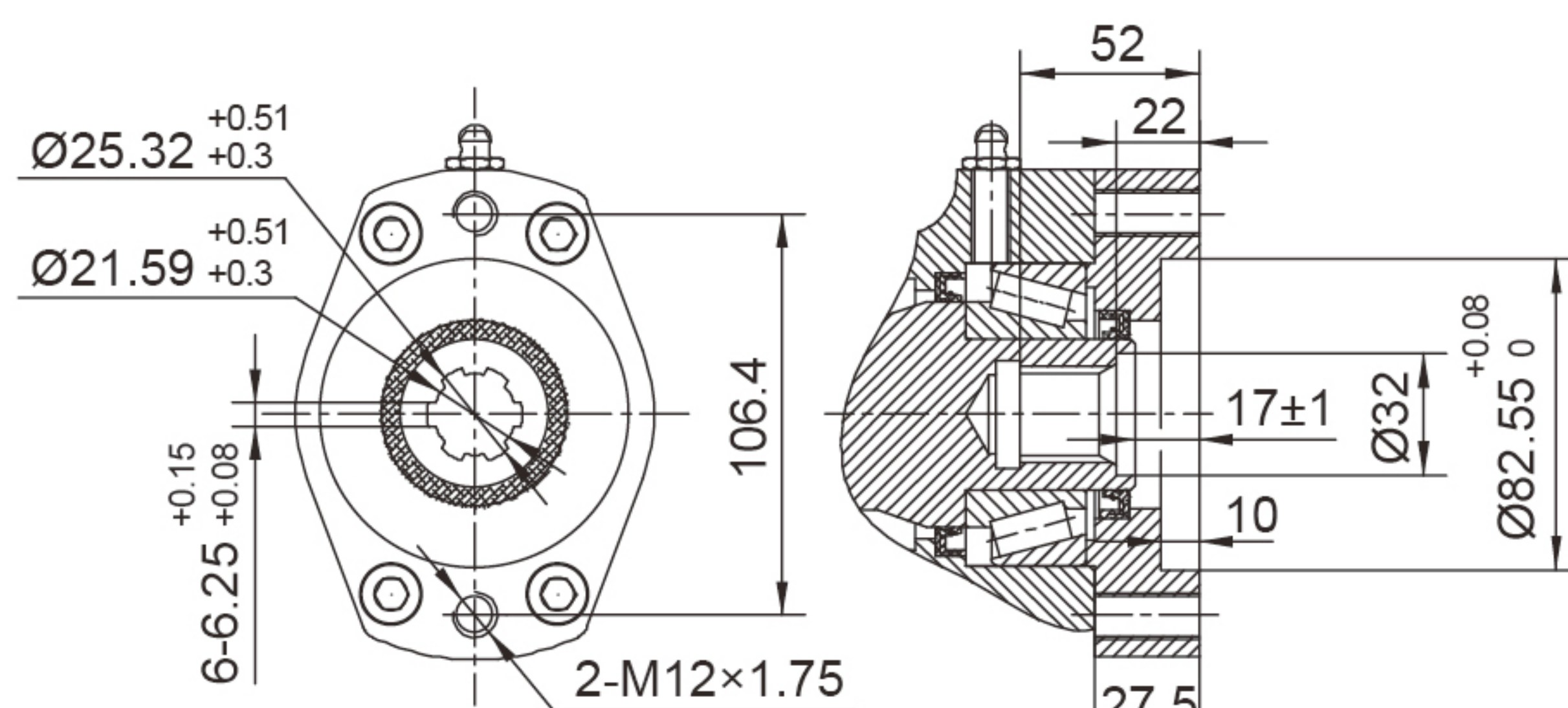
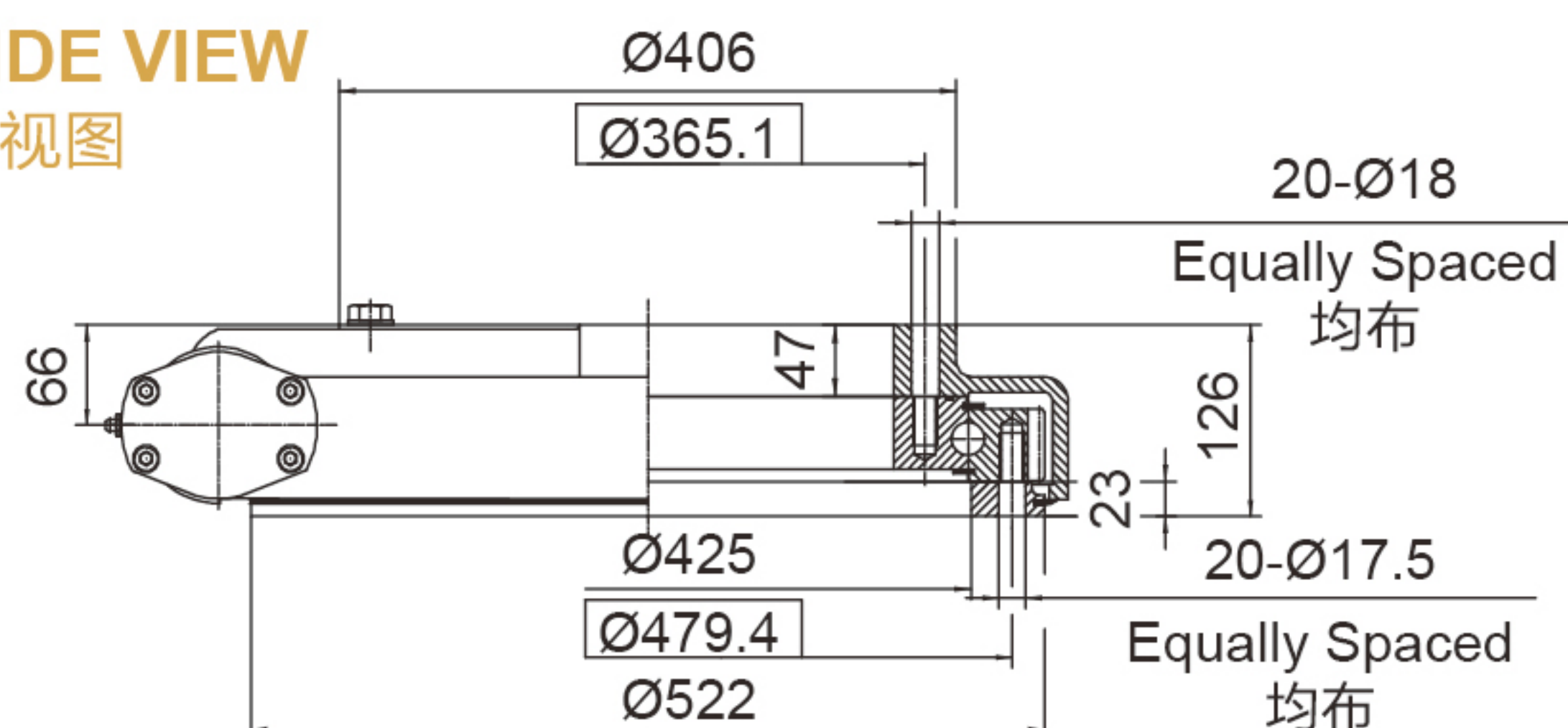

6B Spline花键

## 承载力矩图 MOMENT LOAD CHART

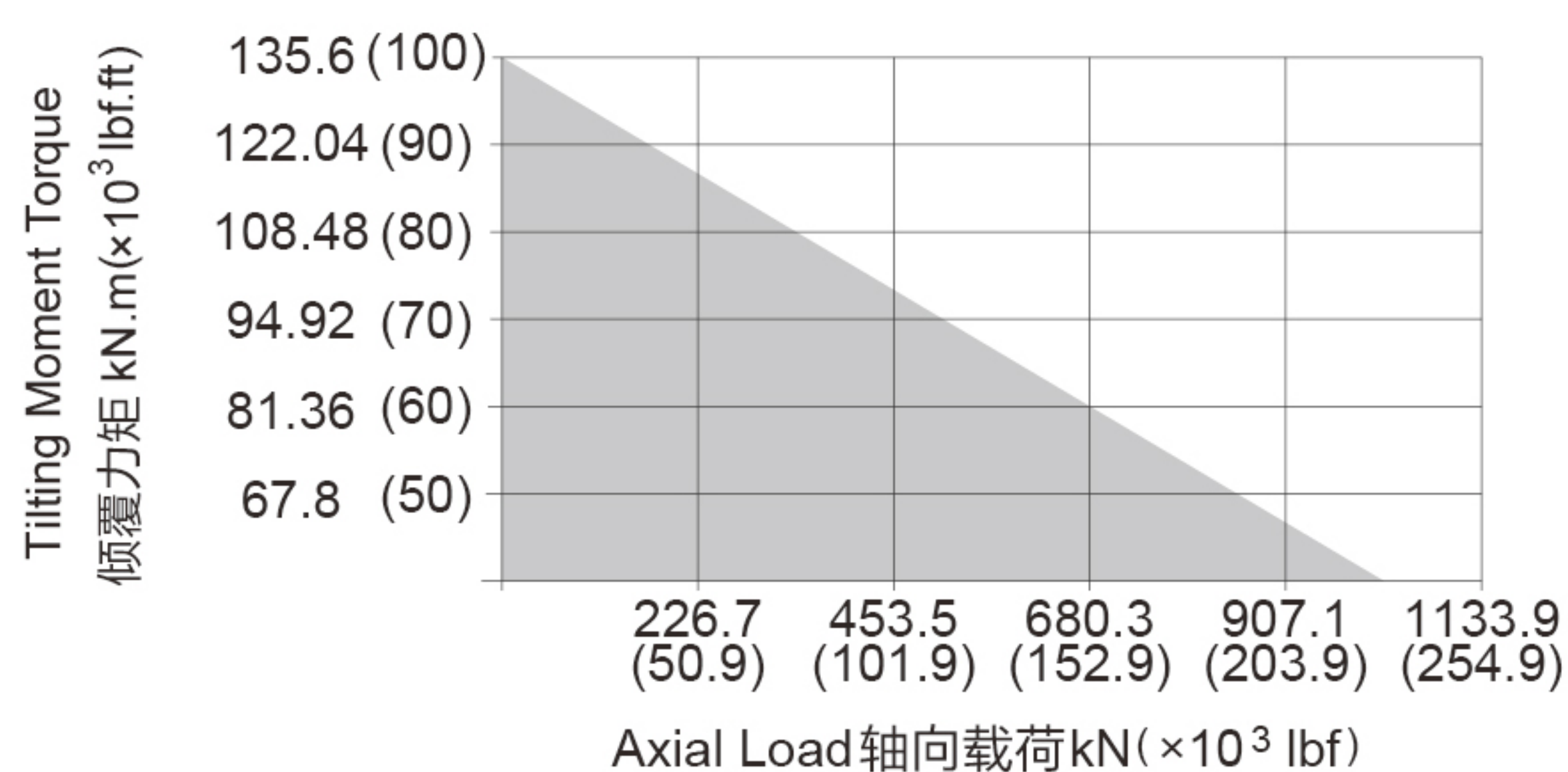

## 安装孔选项 Mounting Holes Option

Code 代码	M (Outer Ring 外圈)	N (Inner Ring 内圈)
—	M16×2 Tap (攻深)32	M16×2 Tap (攻深)32
T	M16×2 Tap (攻深)32	Ø18 Thru (通孔)
B	5/8"-11UNC-2B Tap (攻深)32	5/8"-11UNC-2B Tap (攻深)32
BT	5/8"-11UNC-2B Tap (攻深)32	Ø18Thru (通孔)

## 性能参数表 Slewing Drive Performance Parameters

Model	Output Torque	Tilting Moment Torque	Holding Torque	Static Axial Rating	Static Radial Rating	Dynamic Axial Rating	Dynamic Radial Rating	Gear Ratio	Tracking Precision	Weight
类型	输出转矩	倾覆力矩	保持力矩	轴向静载荷	径向静载荷	轴向动载荷	径向动载荷	减速比	精度等级	重量
SE17A	10 kN.m 7400 lbf.ft	135.6 kN.m 100×10³ lbf.ft	58 kN.m 42.8×10³ lbf.ft	970 kN 218×10³ lbf	390 kN 88×10³ lbf	235 kN 53×10³ lbf	205 kN 46×10³ lbf	102 : 1	≤ 0.15°	105 kg
PE17A	10 kN.m 7400 lbf.ft	135.6 kN.m 100×10³ lbf.ft	58 kN.m 42.8×10³ lbf.ft	970 kN 218×10³ lbf	390 kN 88×10³ lbf	235 kN 53×10³ lbf	205 kN 46×10³ lbf	102 : 1	≤ 0.09°	105 kg

"A" VIEW AS INPUT IS ALLOWED  
输入端允许在 "A" 向视图

SPECIAL DESIGN BASE ON CUSTOMER'S REQUIREMENT  
可根据顾客的要求进行非标设计



- Please be sure to remain under the curve.选型时请确保实际载荷在曲线范围内。
- This drawing is just for your refenece.以上图纸仅供参考。
- This drawing is subject to change due to new design without prior notice.本公司保留改进产品的权利而不再另行通知。
- Please contact the technical department for dimensions and performance parameters of the drives.如果需要装置的外形尺寸和性能参考数, 请与技术部门联系。

SLEWING DRIVE 回转式减速器

# SE21-PE21

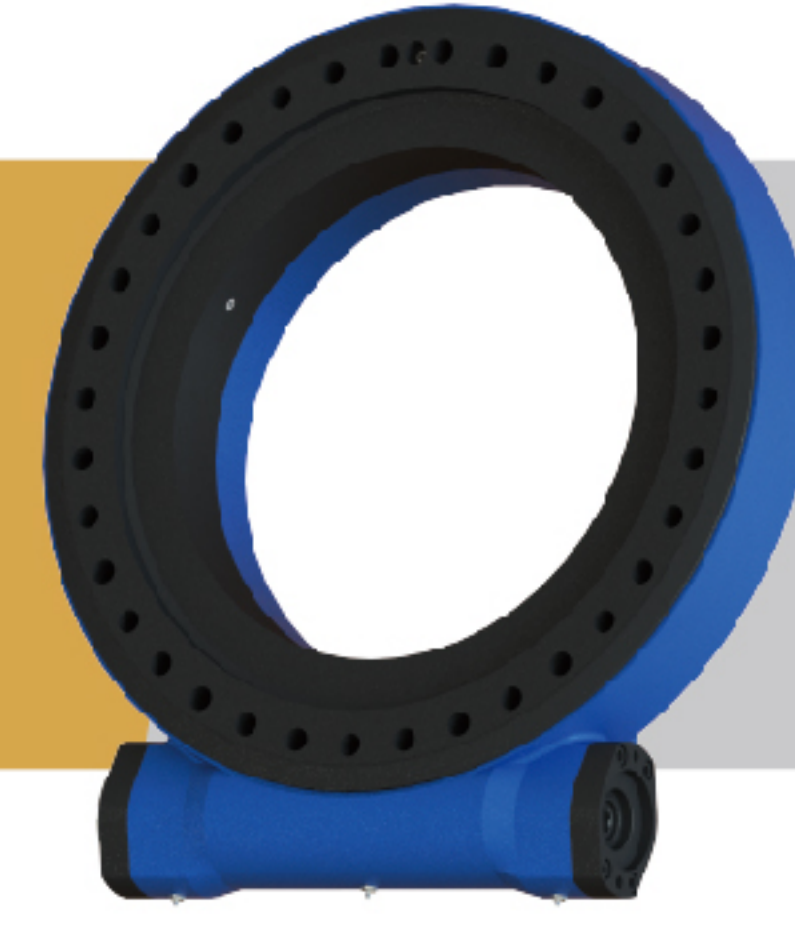

UNITS/单位:mm  
1inch=25.4mm

Weight:149kg

**FRONT VIEW**  
正视图

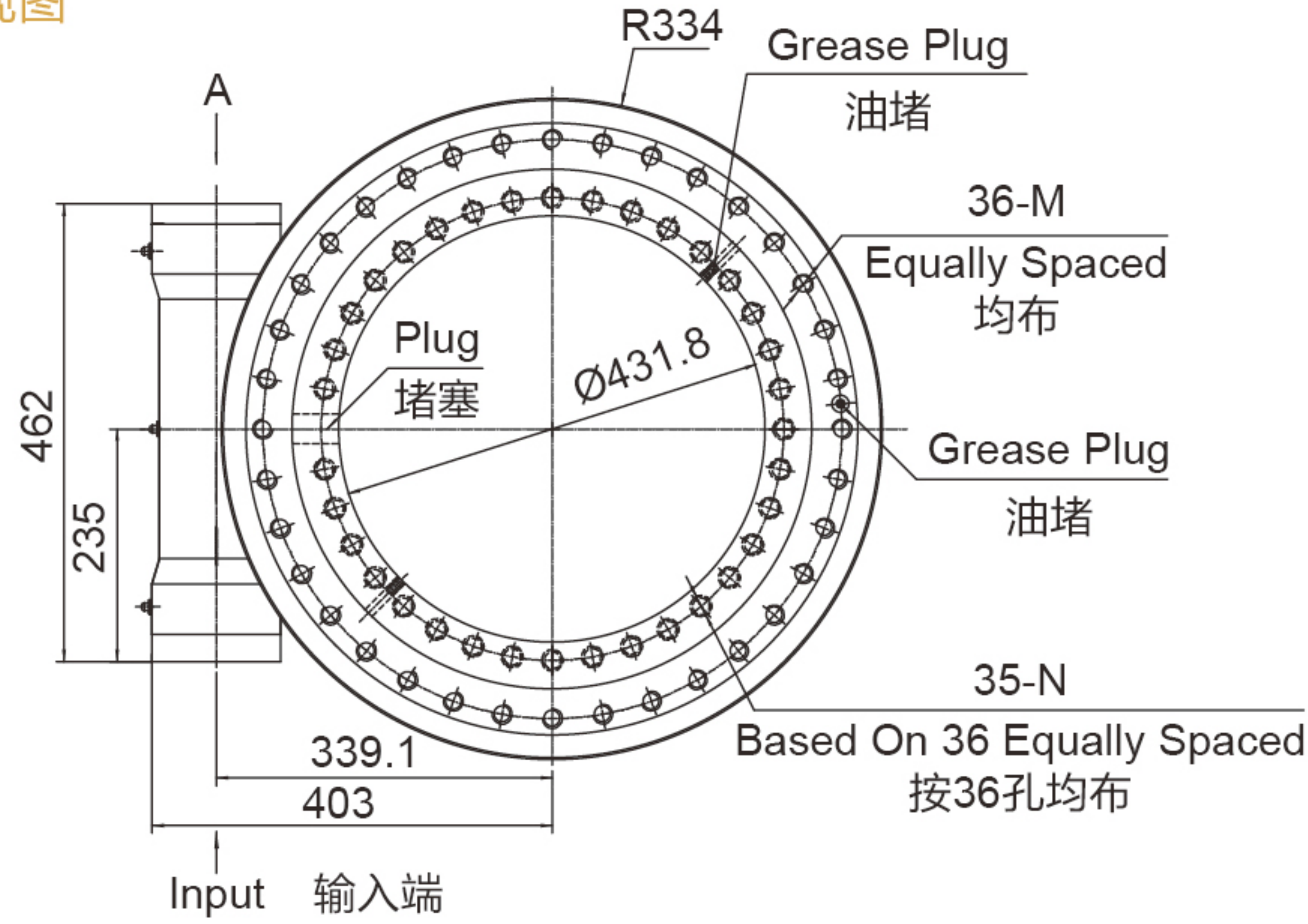

**SIDE VIEW**  
侧视图

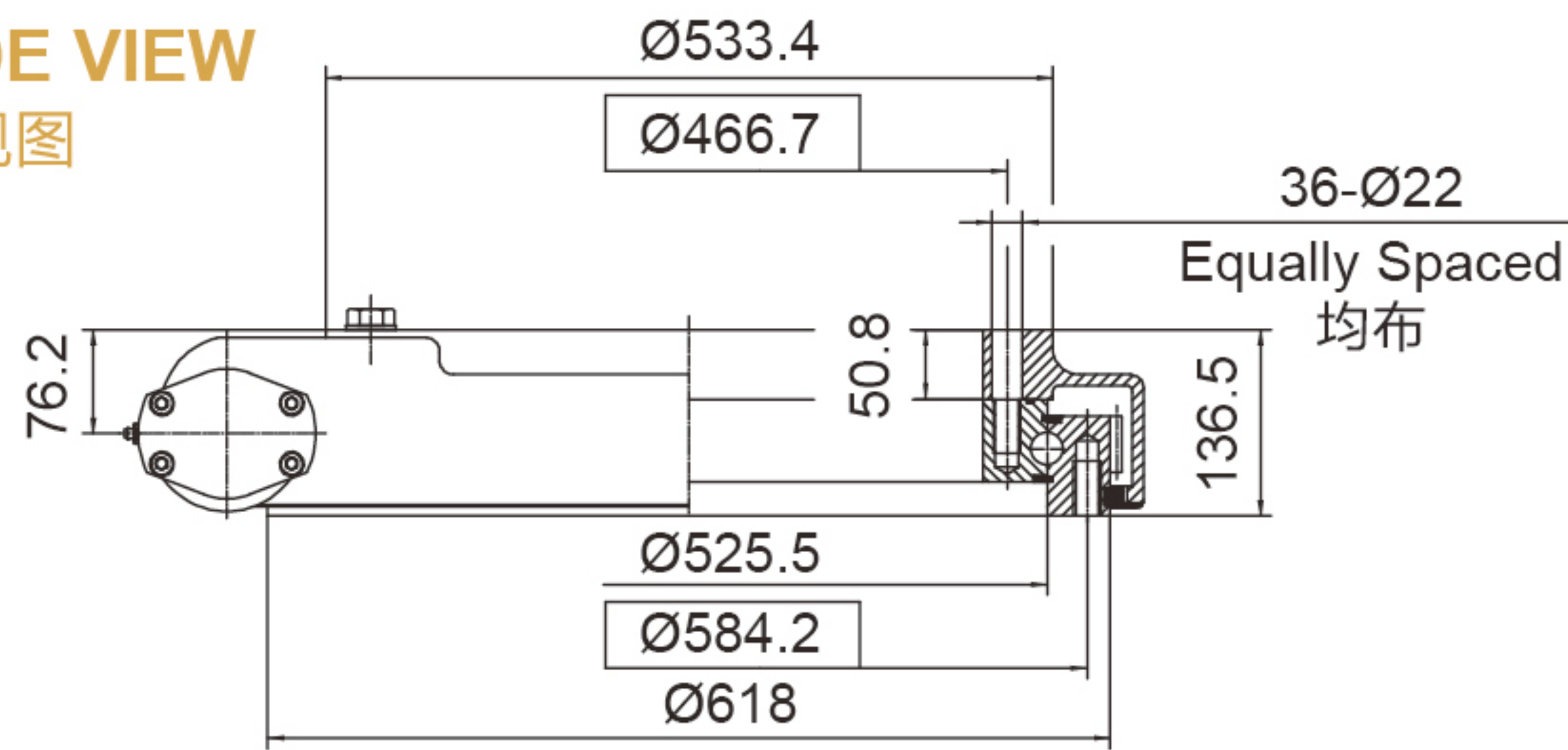

**INPUT** 输入端视图

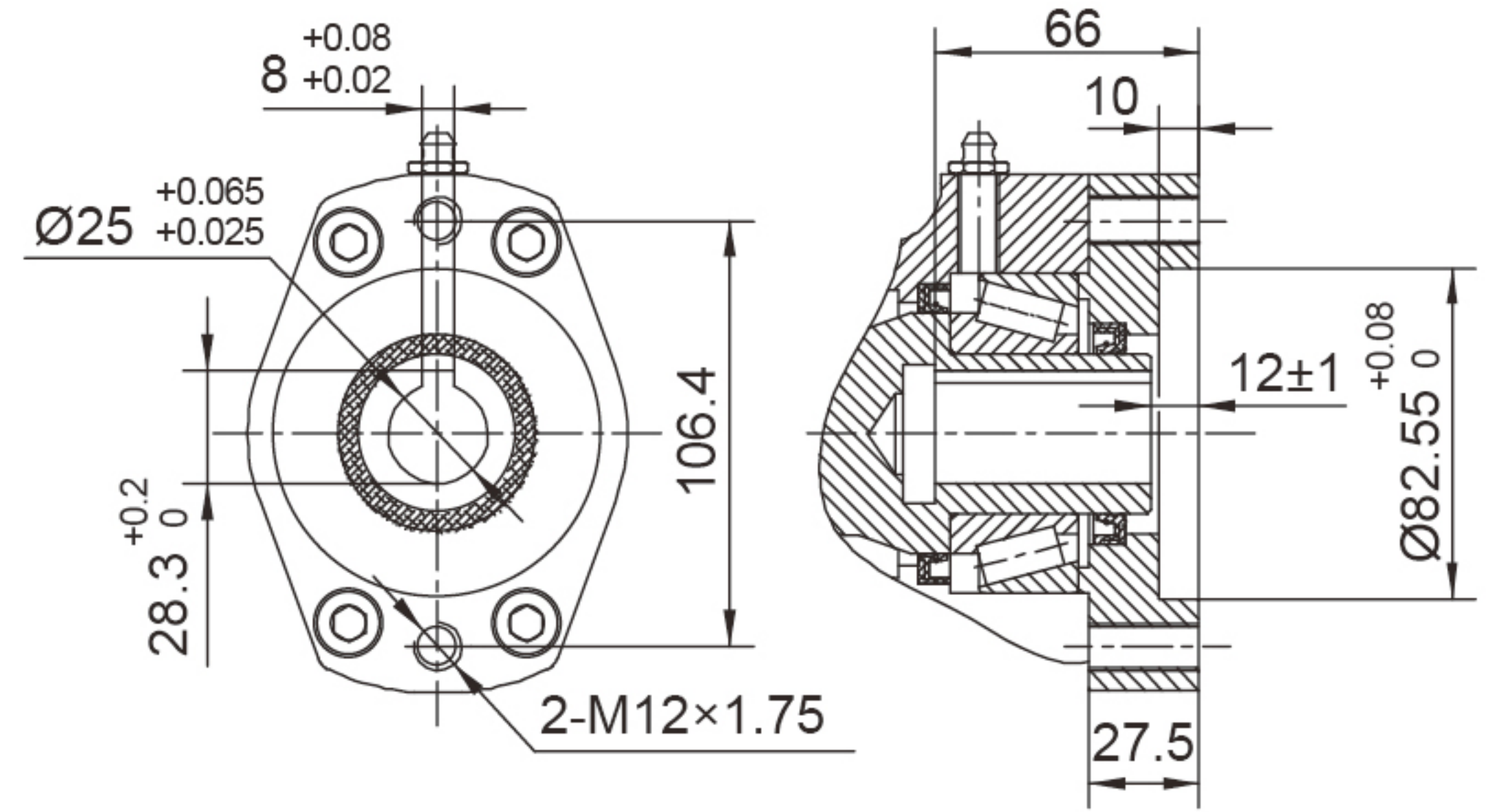

Ø25

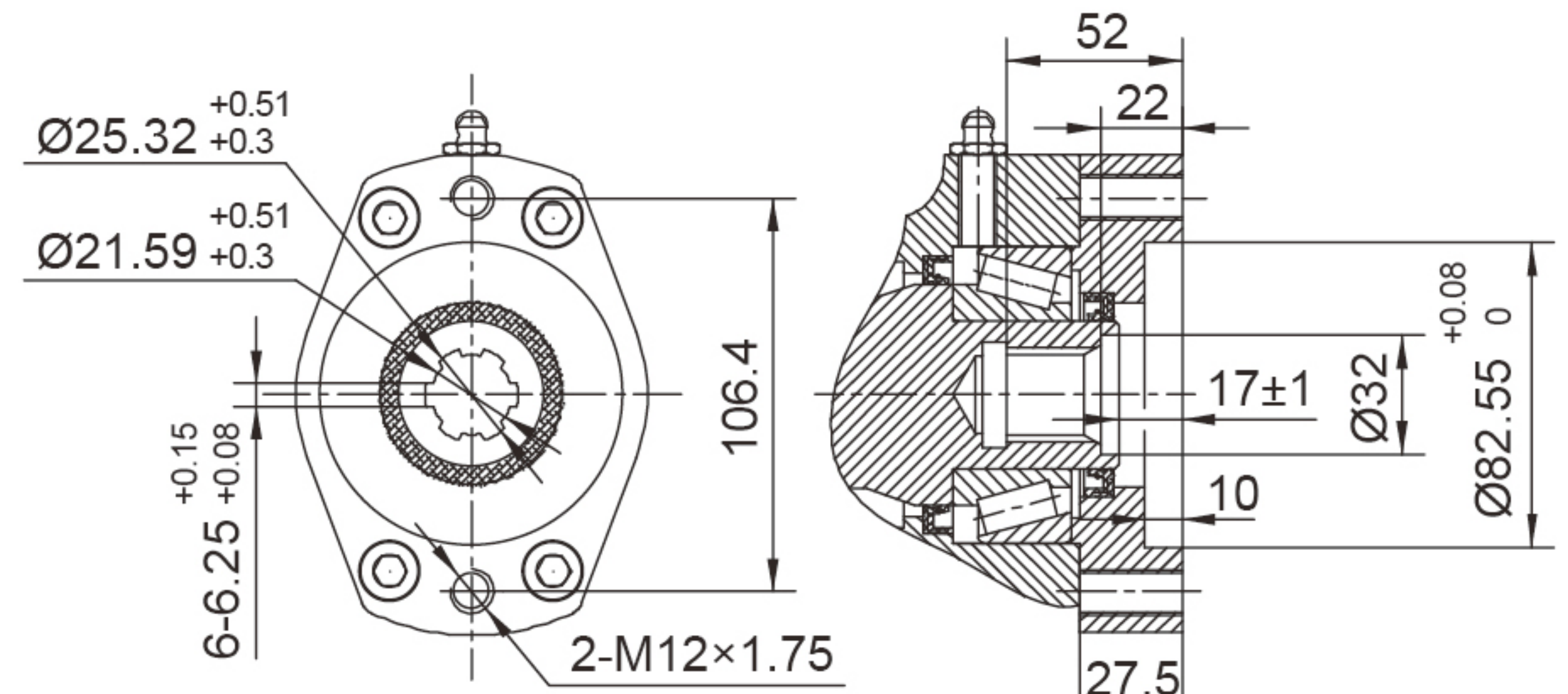

6B Spline花键

**承载力矩图** MOMENT LOAD CHART

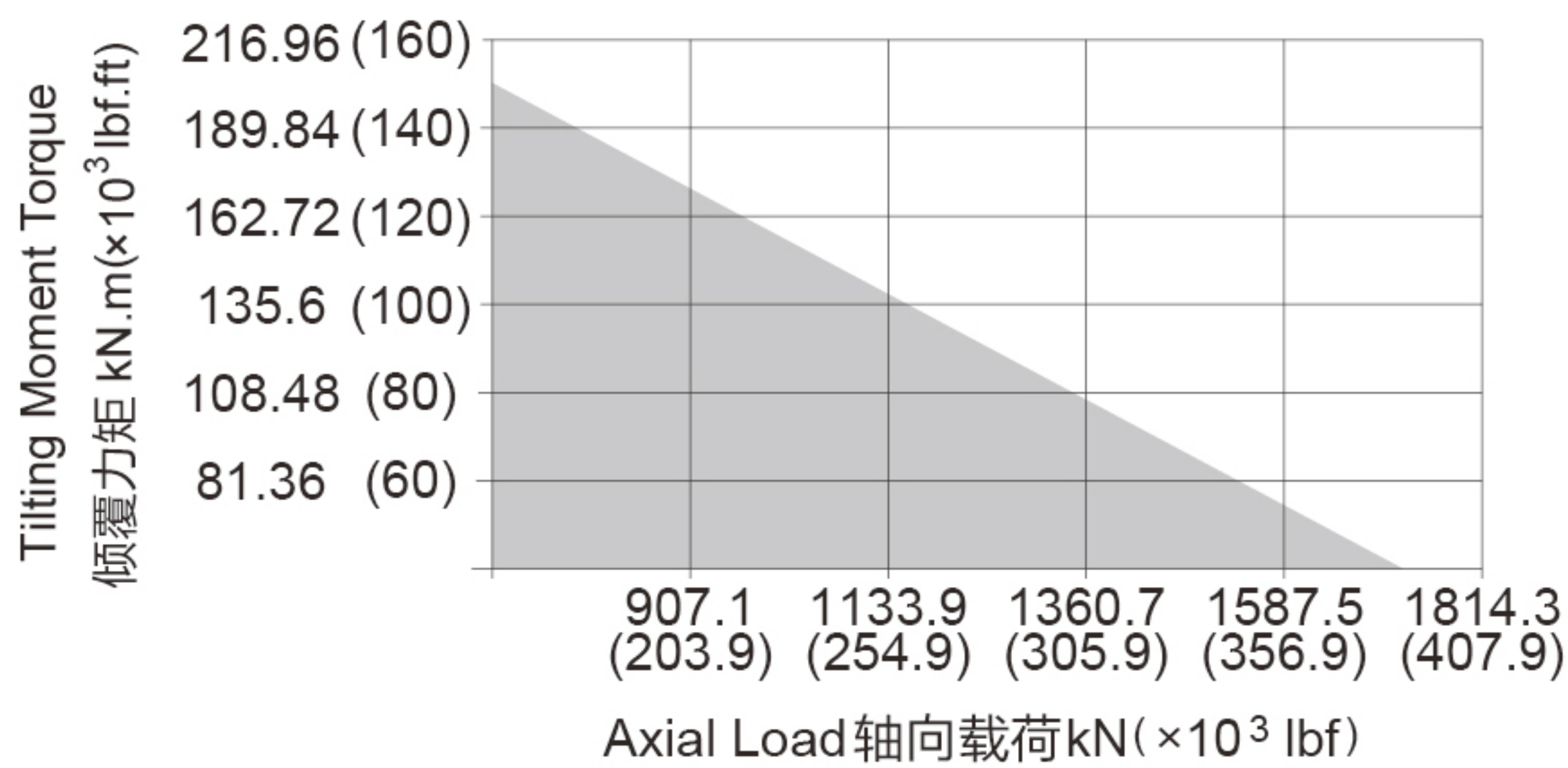

**安装孔选项** Mounting Holes Option

Code 代码	M (Outer Ring 外圈)	N (Inner Ring 内圈)
—	M20×2.5 Tap (攻深)40	M20×2.5 Tap (攻深)40
T	M20×2.5 Tap (攻深)40	Ø22 Thru (通孔)
B	3/4"-10UNC-2B Tap (攻深)40	3/4"-10UNC-2B Tap (攻深)40
BT	3/4"-10UNC-2B Tap (攻深)40	Ø22 Thru (通孔)

**性能参数表** Slewing Drive Performance Parameters

Model	Output Torque	Tilting Moment Torque	Holding Torque	Static Axial Rating	Static Radial Rating	Dynamic Axial Rating	Dynamic Radial Rating	Gear Ratio	Tracking Precision	Weight
类型	输出转矩	倾覆力矩	保持力矩	轴向静载荷	径向静载荷	轴向动载荷	径向动载荷	减速比	精度等级	重量
SE21	15 kN.m	203 kN.m	70.5 kN.m	1598 kN	640 kN	385 kN	335 kN	125 : 1	≤ 0.15°	149 kg
	11000 lbf.ft	150×10³ lbf.ft	52×10³ lbf.ft	359×10³ lbf	144×10³ lbf	87×10³ lbf	75×10³ lbf			
PE21	15kN.m	203 kN.m	105.8 kN.m	1598 kN	640 kN	385 kN	335 kN	125 : 1	≤ 0.09°	149 kg
	11000 lbf.ft	150×10³ lbf.ft	78×10³ lbf.ft	359×10³ lbf	144×10³ lbf	87×10³ lbf	75×10³ lbf			

"A" VIEW AS INPUT IS ALLOWED  
输入端允许在 "A" 向视图

SPECIAL DESIGN BASE ON CUSTOMER'S REQUIREMENT  
可根据顾客的要求进行非标设计



- Please be sure to remain under the curve. 选型时请确保实际载荷在曲线范围内。
- This drawing is just for your refenece. 以上图纸仅供参考。
- This drawing is susbjet to change due to new design without prior notice. 本公司保留改进产品的权利而不再另行通知。
- Please contact the technical department for dimensions and performance parameters of the drives. 如果需要装置的外形尺寸和性能参考数, 请与技术部门联系。

# SE25-PE25

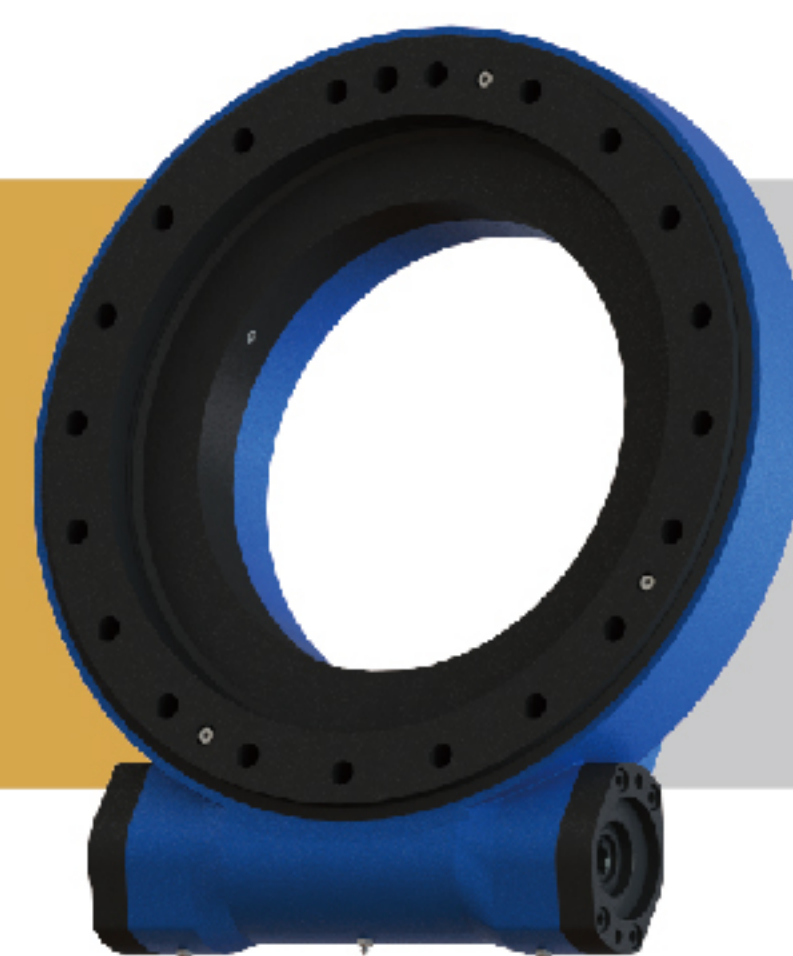

UNITS/单位:mm  
1inch=25.4mm

Weight:204kg

## FRONT VIEW 正视图

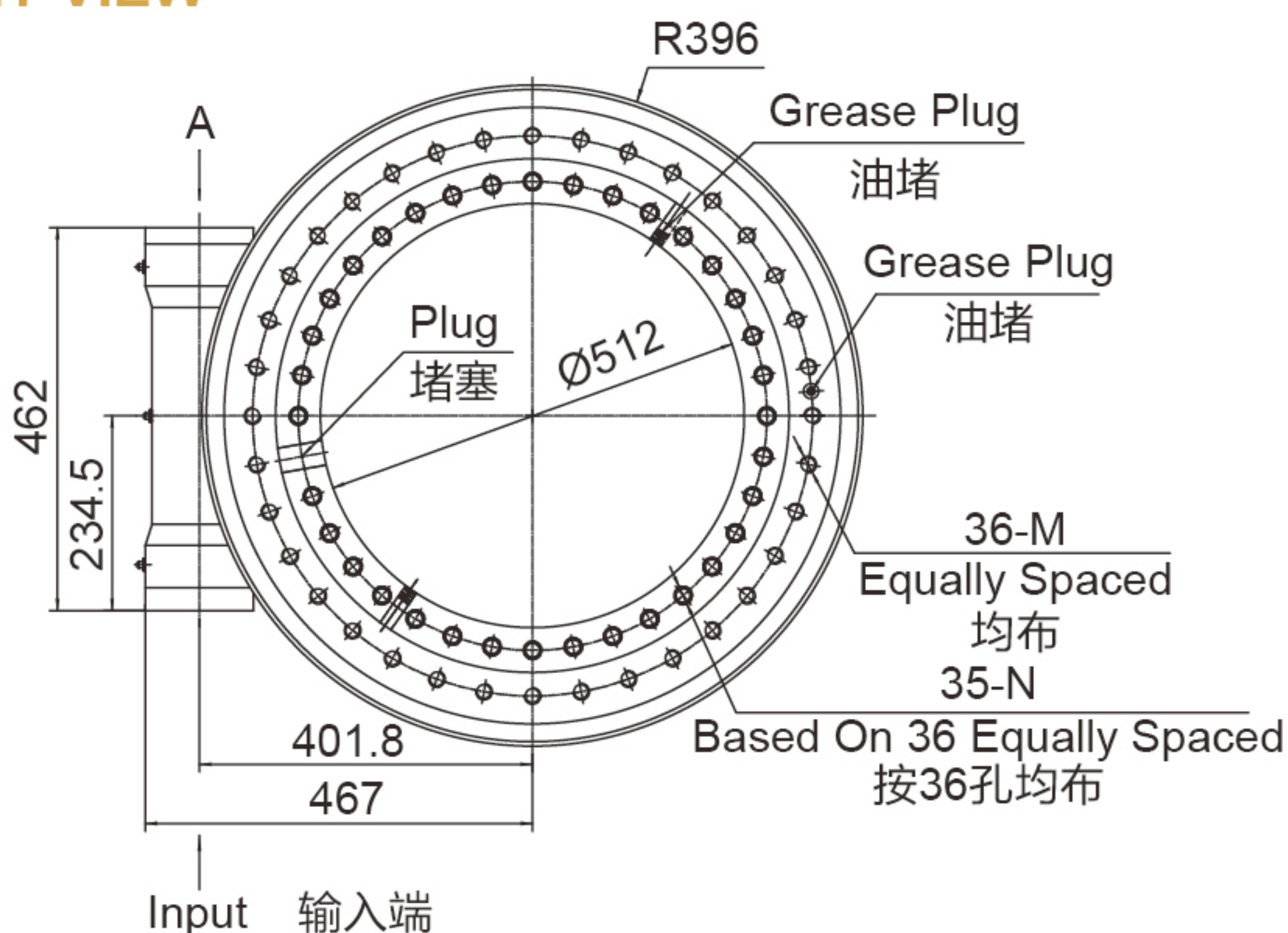

## INPUT 输入端视图

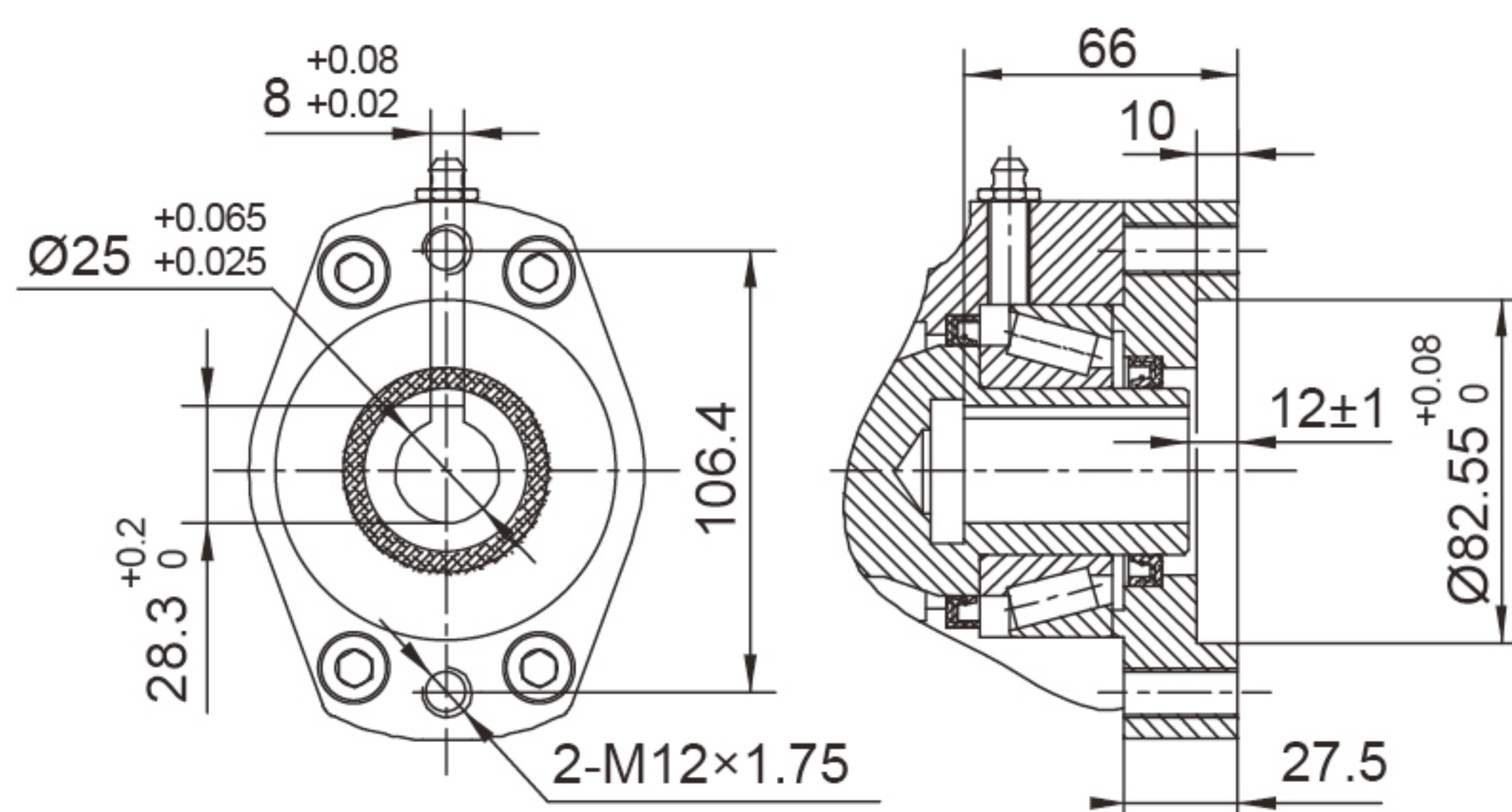

## SIDE VIEW 侧视图

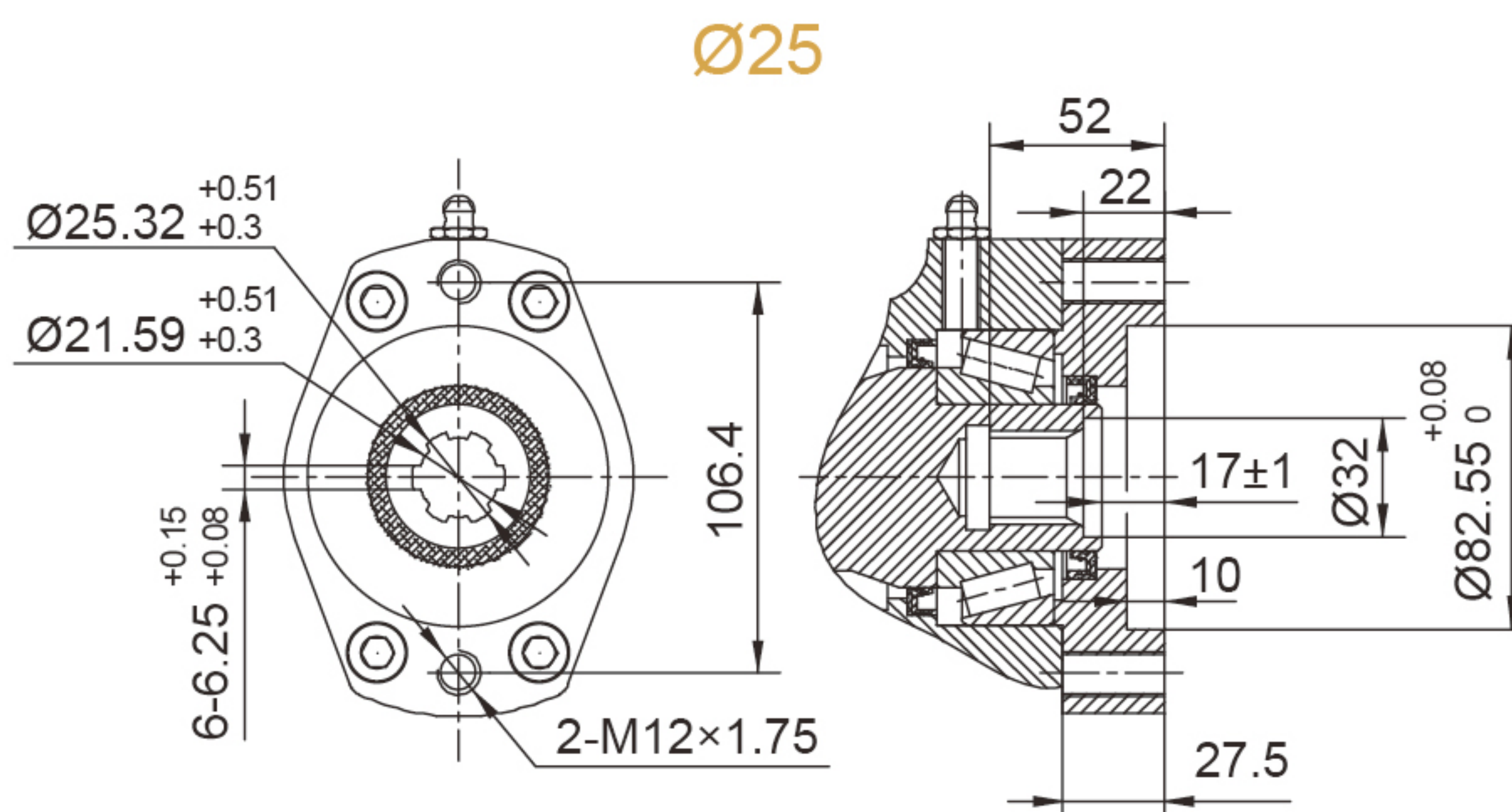
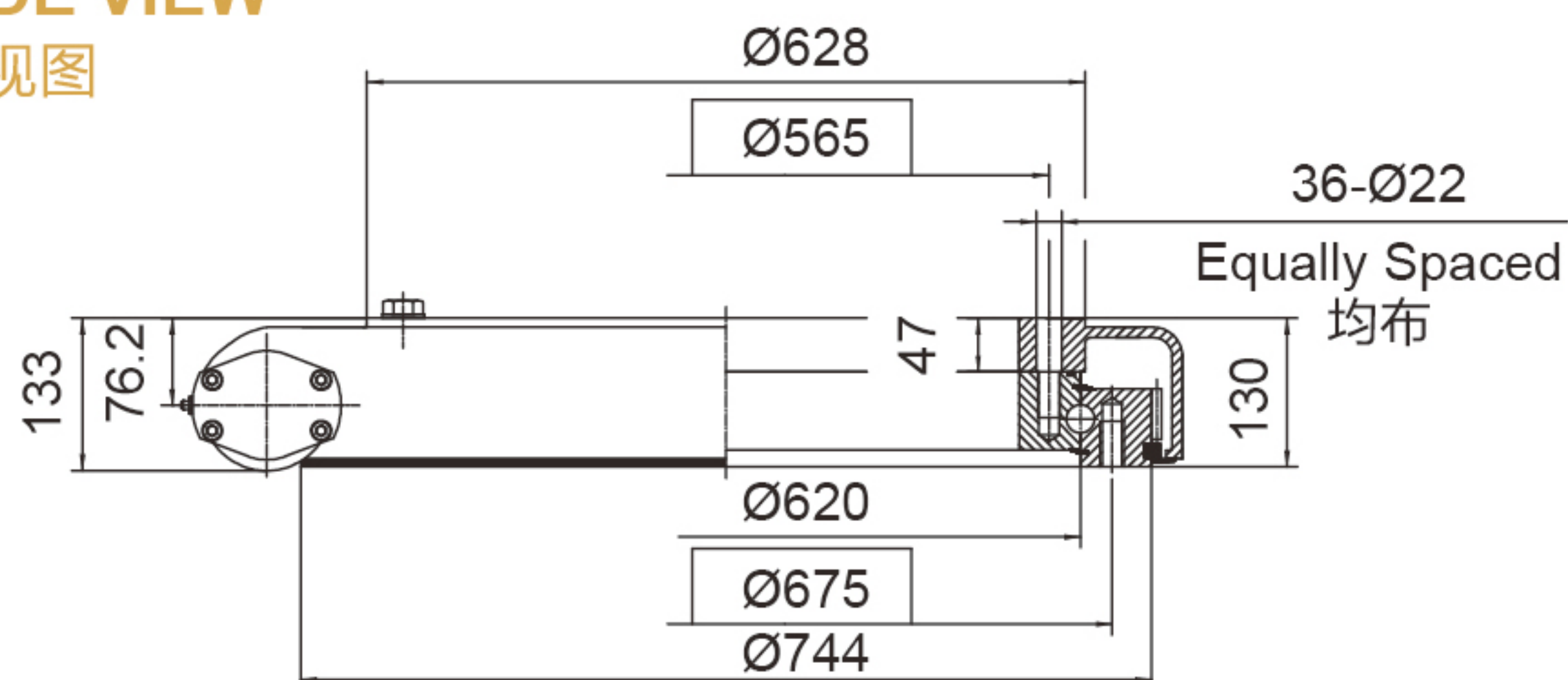

## 6B Spline花键

## 承载力矩图 MOMENT LOAD CHART

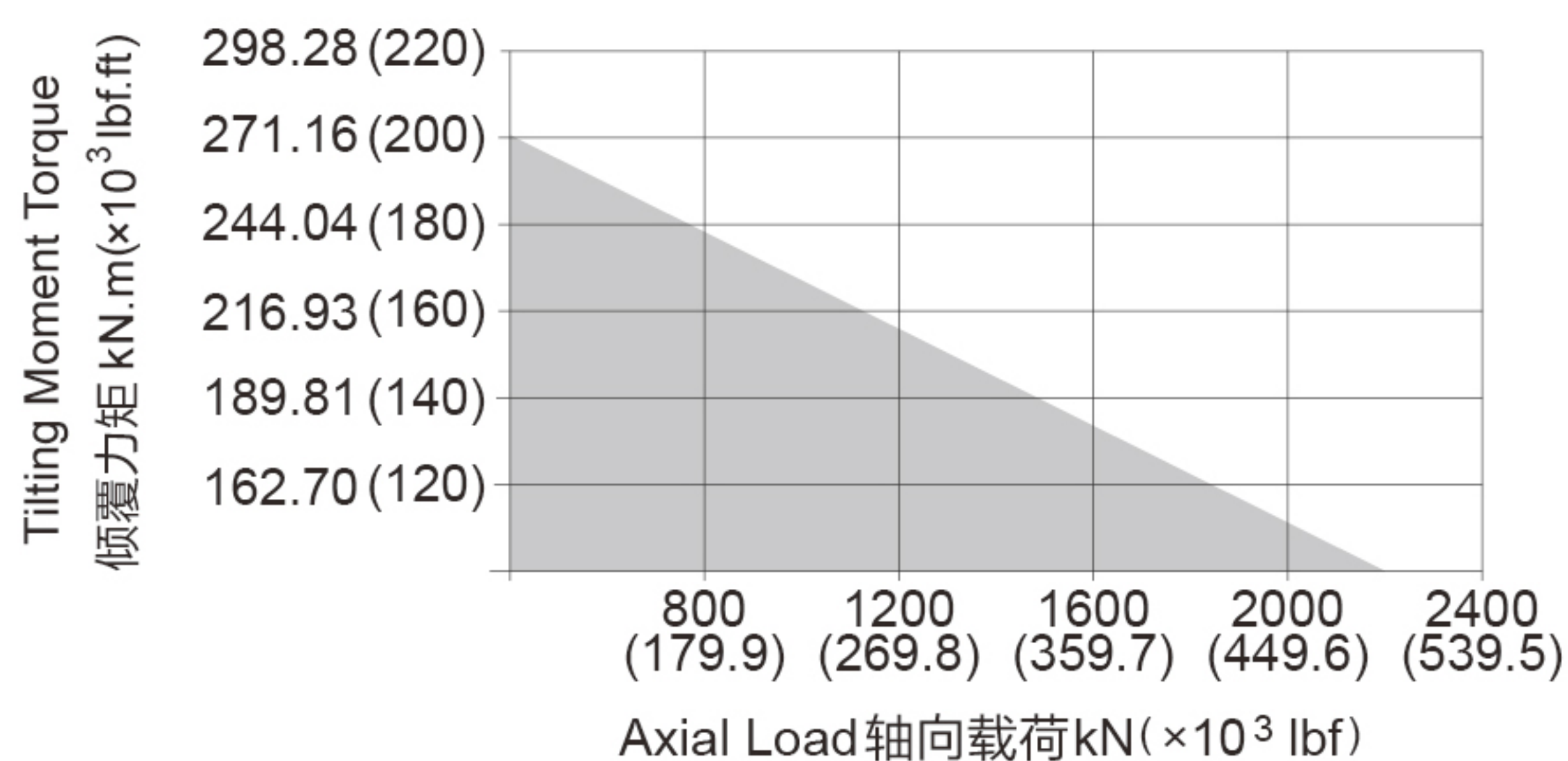

## 安装孔选项 Mounting Holes Option

Code 代码	M (Outer Ring 外圈)	N (Inner Ring 内圈)
—	M20×2.5 Tap (攻深)40	M20×2.5 Tap (攻深)40
T	M20×2.5 Tap (攻深)40	Ø22 Thru (通孔)
B	3/4"-10UNC-2B Tap (攻深)40	3/4"-10UNC-2B Tap (攻深)40
BT	3/4"-10UNC-2B Tap (攻深)40	Ø22 Thru (通孔)

## 性能参数表 Slewing Drive Performance Parameters

Model	Output Torque	Tilting Moment Torque	Holding Torque	Static Axial Rating	Static Radial Rating	Dynamic Axial Rating	Dynamic Radial Rating	Gear Ratio	Tracking Precision	Weight
类型	输出转矩	倾覆力矩	保持力矩	轴向静载荷	径向静载荷	轴向动载荷	径向动载荷	减速比	精度等级	重量
SE25	18 kN.m	271 kN.m	84.5 kN.m	2360 kN	945 kN	590 kN	470 kN	150 : 1	≤ 0.15°	204 kg
	13300 lbf.ft	200×10³ lbf.ft	62.4×10³ lbf.ft	531×10³ lbf	212×10³ lbf	133×10³ lbf	106×10³ lbf			
PE25	18kN.m	271 kN.m	84.5 kN.m	2360 kN	945 kN	590 kN	470 kN	150 : 1	≤ 0.09°	204 kg
	13300 lbf.ft	200×10³ lbf.ft	62.4×10³ lbf.ft	531×10³ lbf	212×10³ lbf	133×10³ lbf	106×10³ lbf			

"A" VIEW AS INPUT IS ALLOWED  
输入端允许在 "A" 向视图

SPECIAL DESIGN BASE ON CUSTOMER'S REQUIREMENT  
可根据顾客的要求进行非标设计



- Please be sure to remain under the curve.选型时请确保实际载荷在曲线范围内。
- This drawing is just for your refenece.以上图纸仅供参考。
- This drawing is subject to change due to new design without prior notice.本公司保留改进产品的权利而不再另行通知。
- Please contact the technical department for dimensions and performance parameters of the drives.如果需要装置的外形尺寸和性能参考数, 请与技术部门联系。